



# Travel planner



# Travel Planner

# 10 reasons to offer Lyon to your customers

This human-scale city is one of **the loveliest and most attractive urban destinations in Europe**. As the scene of 2,000 years of history and now listed as a UNESCO World Heritage site and an internationally recognised capital of gastronomy thanks to chef Paul Bocuse, Lyon is the ideal city to discover all the charms of the French art of living.



500 HA LISTED  
AS UNESCO  
WORLD HERITAGE

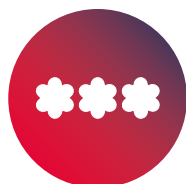

WORLD  
CAPITAL OF  
GASTRONOMY



IDEAL ACCESS  
BY TRAIN



THE FRENCH  
ART OF LIVING



A NATURE-LOVING  
CITY



ACT FOR MORE  
SUSTAINABLE  
TOURISM



30 MINUTES AWAY  
FROM VINEYARDS  
AND 2 HOURS AWAY  
FROM THE SUMMITS  
OF THE ALPS



A TEAM  
TO SUPPORT  
YOU



30 MUSEUMS  
AND MAJOR  
CULTURAL EVENTS  
ALL YEAR ROUND



A CITY CATERED  
TO ALL  
AUDIENCES

---

## 01 A UNESCO city

Lyon has been on the UNESCO World Heritage List since 1998! The city's UNESCO Site covers **500 hectares and four districts**: the hills of Fourvière and Croix-Rousse, Vieux-Lyon (Old Lyon) and the Presqu'île. It offers a chance to explore 2000 years of history, from the founding of Lugdunum by the Romans until the nineteenth-century city. (see p 17)

## 02 Capital of Gastronomy

Awarded in the 1930s, this title highlights the excellence of the neighbouring terroirs and **the quality of Lyon's gastronomic experience**. From street food to traditional '**bouchons**' serving local specialities and **Michelin-starred restaurants**, Lyon is a magnet for food lovers and gourmets! Visitors can explore the city through the lens of gastronomy, with the **indoor food market Les Halles de Lyon Paul Bocuse and food tours**, and dine in some of the 4000 restaurants offering incredible value for money. (see p 25)

## 03 The French Art of Living

Lyon wonderfully combines **history, heritage and gastronomic food**, offering an authentic stay built on **the French art of living**, in a city on a human scale. Whether they're enjoying a traditional meal at a Lyonnais bouchon or a break on a cafe terrace, **visitors** absorb the city's energy and **become immersed among its residents**.

## 04 A cultural city

With **30 museums**, the Lyon metropolitan area offers visitors **a kaleidoscope of options for all audiences**. (see p 18). With fun and educational museums covering art, history and many other topics, the only difficulty is choosing! **The city's calendar is busy all year round**, (see p 19) with major events and the cultural offerings of Lyon's institutions. (see p 18) Cinema, the silk industry and murals are all key parts of the city's identity.

## 05 A city committed to responsible tourism

The City of Lyon **preserves its assets and authenticity while respecting local residents**. A city on a human scale, it encourages the use of public transport and non-motorised modes. **The Tourist Office is also engaged** in ecological transition for tourism professionals, providing support for restaurants, hotels and service providers to achieve environmental certification throughout the year. (see p. 9)

## 06 A nature-loving city

With its **two hills and two rivers**, Lyon has a green side that is ideal for non-motorised travel and bike rides. Along the Rhône and Saône, visitors can enjoy **a slice of nature in the city** on the redeveloped banks reserved for pedestrians and cyclists. **France's largest urban park**, Parc de la Tête d'Or is the city's much-loved green lung, where locals like to take leisurely strolls.

## 07 A destination that adapts to all needs

An inclusive city, **Lyon won the European Commission's 2018 Access City Award**, in recognition of its efforts in the area of accessibility. **The city caters to all audiences**, including people with disabilities, families and visitors on a tight budget, with its varied range of accommodation and high-quality offerings to explore the city.

## 08 An ideal location

Served by several motorways, the city of Lyon is **easy to access by car or coach**. The city has a **direct train connection to many major European cities**, including Geneva, Brussels, Frankfurt, Barcelona, Turin and Milan. It is only a 2-hour train journey to Paris and a 1½-hour journey to Marseille. For air travel, there are 120 direct destinations from Lyon Saint-Exupéry airport. (see p. 8)

## 09 In the heart of the Auvergne Rhône-Alpes region

Our city is **an ideal base** for days out **to explore the surrounding area**. Just half an hour from Lyon, in the rolling vineyards of the Beaujolais and Côtes du Rhône, you can enjoy tastings at wineries and chateaus. The city is also 2 hours from Annecy and its lake, the Drôme Provençale and the Alpine ski resorts. (see p. 42)

## 10 A team on hand to serve you

**The Promotion Team is on hand to help you design your itineraries in Lyon** and put you in touch with local partners. With our **Lyon City Card**, (see p. 29) your groups can explore the city independently, while **our passionate tour guides** will be delighted to help them learn more about its major attractions. (see p. 29)



The City Hall

---

# The Promotion Department

**Are you a tour operator, a travel agent, a coach company or a receptive operator?  
We are your privileged contact!**

The Promotion Department is part of Lyon Tourism and Conventions Bureau. Our mission is to promote Lyon, a leisure destination, in France and around the world and to facilitate its programming

**Are you seeking a new destination for your programmes?**

**Do you wish to organise a tour in Lyon for a customer?**

Our excellent knowledge of what Lyon and the surrounding area can offer both in terms of structures (hotels, restaurants, etc.) and services (guided tours, museums, boat trips, etc.), enables us exactly meet your needs.

## What we can do for you:

### – Information and advices

We can assist and advise you as you create your itineraries in Lyon, and put you in touch with local partners.

Do you have a question about the organisation or feasibility of your plans? Contact us!

### – Organisation of fam trips

To help you get a feel for the destination yourself, and meet local service providers, we are here to assist and help you organise fam trips in Lyon. We welcome more than 200 tourism professionals each year!

### – Training on the destination

Would you like to learn more about Lyon and provide training for your teams? We can organise a bespoke presentation webinar in various languages,

lasting around 30 minutes, taking into account the specificities of your agency and customers.

### – Introductions

We are a central actor and work as part of a network to drive regional tourism growth.

We can introduce you to our privileged partners in the Auvergne Rhône-Alpes region

### – Visuals and documentation

To help you market your stays in Lyon and illustrate your websites or brochures, we offer royalty-free visuals.

We can also send you free documentation about Lyon.



## Contact us!

**Ms Mathilde Carpentier**  
Department Head

**Ms Eléonore Delenne**  
Promotion Officer

Tel.: +33 (0)4 72 77 72 31

Email : [tourandtravel@lyon-france.com](mailto:tourandtravel@lyon-france.com)

[traveltrade.lyon-france.com](http://traveltrade.lyon-france.com)



# Coming to Lyon

## By train

Located at the crossroads of Europe, the city of Lyon provides excellent connectivity.

The heart of Lyon is connected to all major French cities by High Speed Train (TGV) or express lines, through the three stations: Perrache, Part-Dieu and Lyon-Saint-Exupéry. Part-Dieu railway station has more international connections than any other station in France, with direct lines to Belgium, Germany, Switzerland, Italy and Spain.



As part of its commitments to more sustainable tourism, **the tourist office encourages the destination's visitors to come by train** and use public and non-motorised transport modes during their stay.

## By plane

France's fourth largest airport, Lyon Saint-Exupéry is connected to more than 120 global destinations, including Montreal, Dubai and Doha with direct flights.

This fully interconnected airport is a multi-modal hub, offering rapid and easy access by motorways and TGV high-speed rail.

As a holder of ISO 14001 certification since 2020, it is committed to minimizing its environmental footprint, through actions including carbon emissions reduction, green energy production, responsible water consumption, zero pesticide use and waste recycling.

The Rhônexpress shuttle links the airport to the city centre in 30 minutes.

## By road

Located in the heart of Europe, and connected to the main European motorways, Lyon

is easily accessed by car from France and Europe.

The city has more than 50 public car parks, with the main operators being LPA, Vinci and QPark.

EV charging stations are also available in some hotels in the metropolitan area.

## Moving around Lyon

### Lyon Public Transport (TCL)

The Lyon metropolitan area has the second largest public transport network in France. The dense coverage provided by this network enables quick and easy access to all visitor attractions, to explore the destination in a sustainable way.

From a one-hour ticket to a 72-hour pass, find out about the various transport options on the website:

[www.tcl.fr/en](http://www.tcl.fr/en)

Public transport is also included in our Lyon City Card, a pass that includes activities, visits and museums in the metropolitan area:

[www.lyoncitycard.com](http://www.lyoncitycard.com)

### Vélo'v

Cycling is now an integral part of Lyon's cityscape! Cycle paths offer a convenient, environmentally friendly and economical way to get around the metropolitan area.

Along the banks of the Rhône and Saône, or in Tête d'Or park, there are many routes available to set off and explore Lyon.

The Vélo'v cycle hire service has various options, including a single journey and a whole day.

### Vaporetto

This river shuttle on the Saône runs from the Confluence district to Vaise via the Presqu'île every hour (tickets cost €5). It offers an original way to get about while enjoying the scenery.

HIGH SPEED TRAIN  
COMING TO LYON



Barcelona	5h08
Brussels	3h43
Geneva	1h50
Lille	2h56
Frankfurt	5h48
Marseille	1h40
Milan	5h19
Nantes	4h30
Nice	4h21
Paris	1h57
Strasbourg	3h19
Turin	3h53



4 metro lines

2 cable car lines

7 tram system lines

More than 120 urban bus lines



428 Vélo'v stations

More than 5000 Vélo'v

7/7 - 24/24



---

# Lyon's commitment to sustainable tourism

**Lyon is ranked 13<sup>th</sup> in the 2023 GDS-Index, reflecting its commitments and the actions taken to create a virtuous dynamic in the territory.**

Beyond caring for the environment, it involves promoting well-being for residents and visitors, accessibility for all, and an authentic experience of Lyon.



With this in mind, the Greater Lyon Authority and the Greater Lyon Tourist Office are engaged in several main areas:

- The Tourist Office provides **assistance for tourism providers** (accommodation, catering, activities, incoming tourism) **to achieve environmental certification**, covering up to 80% of costs involved.

We also support partner organisations with training and awareness-raising actions throughout the year.

- In order **to protect residents' quality of life**, Lyon promotes its heritage while ensuring that locals and tourists can share the city harmoniously, by carrying out mediation actions for example.

- Lyon involves its residents in thinking about its tourism strategy and future vision, through **Tourism & Residents meetings**, an Ideas Notebook, and working groups conducted as part of the Lyon Tourism Laboratory.

- Winner of the **Access City Award in 2018**, the city of Lyon puts accessibility at the heart of its urban experience,

so it can be enjoyed by all visitors, whatever their budget and tastes

- **Non-motorised travel** (including cycling, rollerblading and walking) is encouraged in the Lyon metropolitan area, with more than 1100 km of cycling paths.

The **growth of bicycle tourism** is a strategic development area for the destination, which lies at the crossroads of two major cycle routes: **the ViaRhôna**, from Geneva to the Mediterranean, and **the Voie Bleue** Saône-Moselle, linking Luxembourg and Lyon.

The tourist office deploys the **'Accueil Vélo' quality label to help identify providers** with facilities for bicycle tourists.

- The Tourist Office is committed to **promoting travel by train in Lyon**, through targeted actions.

Similarly, visitors are encouraged to use the public transport network or non-motorised modes to get around the city, particularly with **the Lyon City Card**, a pass for tourists.

- In 2010, Lyon developed the **'Engagé à Lyon'** quality label (engaged in Lyon). Unique in France, its aim is to promote a local, environmentally friendly, social and solidarity economy.

- The **'Fabriqué à Lyon'** label (made in Lyon) identifies products made or processed locally.

## Further information available at:

- To travel in an eco-responsible way [en.visiterlyon.com](http://en.visiterlyon.com)



- To organise an environmentally responsible stay [traveltrade.lyon-france.com/en](http://traveltrade.lyon-france.com/en)





**01**

—

**The city**



Pages 13-46

**02**

—

**Accommodation**



Pages 47-64

**03**

—

**Restaurants**



Pages 65-82



Banks of theRhône

**04**

–

**Visits & activities**



Pages 83-102

**05**

–

**Services**



Pages 103-110

**06**

–

**Maps**



Pages 111-114



The "jardin des Curiosités"

**The city**

# 10 ESSENTIAL THINGS TO DO IN LYON

## 01 Ascend the hill of Fourvière

Take "la ficelle" (literally 'the string'), as the funicular going up the hill is known, and see Lyon spread out beneath you. A symbolic landmark, the nineteenth-century basilica of Fourvière watches over Lyon and offers visitors a richly decorated interior. Nearby, the ancient theatres and the Lugdunum site reveal the secrets of the Roman city founded in 43 BC.



02



## Travel back in time in the Renaissance district of Vieux-Lyon

From the cathedral of Saint-Jean to the townhouses once owned by Lyonnais and Italian merchants, a visit to Vieux-Lyon (Old Lyon) is a journey through the fifteenth and sixteenth centuries. Its cobbled pedestrian streets are lined with shops and restaurants. Then there are the famous 'traboules'. These passageways through buildings and inner courtyards, linking up parallel streets, are waiting to be explored, with respect for the local residents.

## Weave silk in the Croix-Rousse, home of the Canuts

Once inhabited by Lyon's silk-workers, known as 'the Canuts', the Croix-Rousse district reveals its industrial past through 'traboules' and inner courtyards. For a taste of life in this period, make your way to one of the workshops where you can buy a square silk scarf at factory price and learn about silk-making trades.



03

## 04 Stroll through the Presqu'île, the heart of Lyon

The peninsula between the Rhône and Saône is the city's beating heart. Its streets, squares and fountains offer a wonderful setting for a stroll to discover Lyon's major landmarks. From Place Bellecour to the Grand Hôtel-Dieu complex, the Théâtre des Célestins and Place des Terreaux, the city centre's main streets are filled with history and enticing shops.



## Enjoy a 'quenelle'\* in one of Lyon's "bouchon" restaurants

There's a wide range of specialities to be had in the city's famous bouchons and for a truly authentic experience, look out for the "Bouchon Lyonnais" quality label. It guarantees that restaurants prepare their food in keeping with Lyon's traditions, and regularly serve the classic morning meal known as a "mâchon".

\* quenelle: a creamed fish-flavoured soufflé

05



---

## Meet the best producers at Les Halles Paul Bocuse

Les Halles de Lyon Paul Bocuse is a temple dedicated to gastronomy, and will even take you on a voyage through neighbouring areas to discover their famous terroir products. Because Lyon's excellent reputation in matters of culinary delights also depends on the quality of its regional products, such as the famous Poulet de Bresse and Beaujolais and Côtes-du-Rhône wines. Make the most of the early morning hustle and bustle, and get to taste a piece of Saint-Marcellin cheese or Rosette sausage!

06



08



---

## Cycle along the banks of Rhône and Saône

Grab a self-service Velo'v bicycle and head off along the banks of Rhône or Saône to discover their bustling, urban atmosphere. Then set off in search of the city's monuments before enjoying an open-air break on board one of the many barges moored along the river!

07

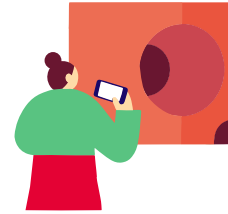

---

## Discover Lyon's new face in the Confluence

Take the Vaporetto, Lyon's river shuttle service, to arrive right in the heart of the Confluence district. After being dominated by industry for centuries, it has been returned to the city's residents as a symbol of green and forward-looking redevelopment. The renovated industrial buildings of the former docks of Rambaud, designed by world-leading architects, offer amazing contrasts of shapes and colours.

---

## Take a break in Tête d'Or park

Nestled in a bend of the Rhône in the north of the city, Tête d'Or park has a free zoo, a lake, a botanical garden, and a rose garden with no less than 450 varieties. A green lung of Lyon and France's largest urban park, it contributes to the wonderfully preserved quality of life of a city on a human scale.



09

---

## See you at the museum

With over 30 museums, Lyon invites you to discover its treasures. Historical, artistic, interactive... With family or friends, let yourself be surprised!

From the masterpieces of the Musée des Beaux-Arts, housed in a former convent, to the fascinating story of the invention of cinema by the Lumière brothers at the Musée Lumière, Lyon's museums offer a variety of unique themes and are included in the Lyon City Card.



10



Tour Rose, Old Lyon



---

# A UNESCO city

Lyon has been shaped by more than 2000 years of history. Each part of the city has a unique identity that reflects the city's development over the course of its history. Four historical districts were listed as UNESCO World Heritage sites in 1998, covering an area of 500 hectares.

## Fourvière hill

Lyon's oldest hill guards the memory of Lugdunum, a major Roman city. As you walk through the theatres, you can imagine life in the ancient city. Standing proudly on top of the hill, the basilica of Fourvière amazes visitors with its richly decorated interior.

Outside, you can admire the stunning view from the esplanade, and stroll through the Jardins du Rosaire just below, a peaceful green space.

## Vieux-Lyon

Nestled between Fourvière Hill and the River Saône, Vieux-Lyon (Old Lyon) has preserved all the charm of its Renaissance-period streets.

Step back into a time when Lyon hosted fairs that attracted visitors from all over Europe. The hidden *traboules* (passageways connecting two streets through a building) and inner courtyards hint at the wealth of their former owners.

Around the gothic-style Cathedral of Saint Jean, the district's lively streets are filled with restaurants and shops.

## The Presqu'île

The heart of Lyon is on the peninsula between the Rhône and Saône, with its shopping streets and luxury boutiques.

From Place Bellecour, Europe's largest pedestrian square, to Place des Terreaux, lined by the City Hall and Museum of Fine Art, the district's nineteenth-century buildings reflect the lavish lifestyles of Lyon's bourgeoisie.

Its iconic landmarks and fountains are illuminated at night, offering a chance to see Lyon in a different light.



## Croix-Rousse hill

Lyon's second hill has a long history with silk weaving as the home of the 'Canuts' (Lyon's former silk-workers), who helped make the city a major European centre of textiles. Visitors can explore its many *'traboules'* (hidden passageways between streets) and stairways, as they discover the nineteenth-century buildings designed to hold weaving looms.

Past and present come together, with traditional silk workshop tours and shops run by young independent designers, who keep the spirit of the *Canuts* alive.

---

# A city of culture

There are things happening all year round in Lyon, with major events, festivals and concerts drawing artists from around the globe.

Keep an eye on our events calendar to find out about all the big concerts coming up:

[pro.lyon-france.com](http://pro.lyon-france.com)

The programmes of Lyon's main cultural venues run from September to June. Don't miss the opportunity to offer your visitors a cultural outing with music, drama or dance!

## Major cultural institutions

### – The Lyon Opera House

Named 'Best Opera Company' at the International Opera Awards in 2017, Lyon's Opera combines excellence with passion and emotion. The Opera House is also home to the Lyon Opéra Ballet, which has a dance repertoire centred on modern and contemporary choreographers. With a programme that also caters to foreign visitors, it welcomes both classical and contemporary operas, as well as dance performances. Its modern building was redesigned by the French architect Jean Nouvel.

### – Maison de la danse

Dedicated to dance, the Maison de la Danse welcomes companies from around the world each year, with an eclectic programme that mingles urban, traditional and contemporary dance forms. Artists and spectators come together with a shared love of movement and interpretation.

### – Auditorium de Lyon

Behind the concrete facade of this 1970s building lies Lyon's temple of classical music. Led by Danish conductor Nikolaj Szeps-Znaider, the Orchestre National de Lyon revisits the classical repertoire and welcomes guest ensembles and soloists from abroad all year round. The auditorium also hosts world music concerts, live music for young audiences, and *ciné-concerts*, where a film's soundtrack is played live by the musicians.

### – Théâtre des Célestins

Housed in a magnificent nineteenth-century building, Théâtre des Célestins is located on a charming square lined with magnolias. Leading French actors, young creative talents and updated classics come together in the



splendid Italian-style theatre house, offering spectators amazing, moving and engaged works of drama.

### – Performance venues

Throughout the year, the city hosts live performances by major French and international stars. Watch out for the big concerts scheduled at venues such as Halle Tony Garnier, with its iconic metal structure, the Olympique Lyonnais football stadium and the LDLC Arena!

**Find performance venue contacts on page 95.**

---

## Lyon's top five most popular museums

With 30 museums, the Lyon metropolitan area offers visitors a wide choice of educational and fun exhibitions to explore, ranging from art to history. You'll find something to suit all ages, tastes and interests.

### – Musée des Confluences

Dedicated to the history of humanity, the Musée des Confluences looks into the past and present through the lenses of natural science, sociology and anthropology.

Learn about the living world and various cultures through exhibits including dinosaur skeletons, stuffed animals and sacred objects.

### – Fine Arts Museum

The Lyon Museum of Fine Art is located in a former abbey dating back to the seventeenth century. The collections stretch from Ancient Egypt up to the twentieth century, including Rembrandt, Poussin, Monet, Gauguin, Chagall, Matisse and Picasso.

Prepare for a moving journey through 5000 years of art history.

### – Cinema and Miniature Museum

The birthplace of the cinematograph, Lyon has an amazing museum founded by a miniature artist who has recreated some of the city's iconic landmarks.

Alongside these miniature worlds, the cinema collection is constantly being enriched with new objects bought from Hollywood studios, offering a chance to relive major films from the past in the setting of a Renaissance building.

### – Museum of Contemporary Art (maCLYON)

Open only during exhibition periods, the Museum of Contemporary Art brings us the work of artists from around the world, displayed in its building in the heart of a complex designed by architect Renzo Piano.

### – Lugdunum – Museum and Roman Theatres

Welcome to Lugdunum, Capital of the Gauls! Located on an archaeological site, Lugdunum – Museum and Roman Theatres brings antiquity and the splendour of Gallo-Roman Lyon back to life through numerous exhibits and finds from digs in Lyon.

The mosaics, everyday items and religious objects are all windows into the lives of our ancestors.



Find the full list of museums on page 88



Musée des Confluences



Festival of Lights, 2023

## One year of events in Lyon

### JANUARY

→ **SIRHA and Bocuse d'Or**  
Major international event dedicated to gastronomy (odd-numbered years): International trade show for the hospitality and food service sector.

### MARCH

→ **Lyon Urban Trail**  
→ **Marché de la mode Vintage**

### APRIL

→ **Quais du Polar**

### MAY

→ **Nuits Sonores**  
A major event in Europe's cultural diary; this independent, urban, electronic music festival is held in iconic and unique venues, attracting more than 130,000 visitors over the course of 5 days.

### JUNE

→ **Lyon BD Festival**  
→ **Lyon Street Food Festival**  
France's biggest food festival, LSFF takes a fresh approach as it highlights chefs and countries in a fun, friendly atmosphere.  
→ **Between Rhône and Saône**  
Over 300 events and activities to celebrate and preserve water in the city!

### JULY - AUGUST

→ **Nuits de Fourvière**  
An eclectic festival (with drama, music, dance and more) in the magical setting of Fourvière's ancient theatres.

### SEPTEMBER

→ **Contemporary Art Biennale**  
This is a huge event in the art

world, which is ranked among the five biggest international biennales, attracting more than 275,000 visitors.

→ **Dance Biennale**  
Held on even-numbered years, this is the biggest dance festival in the world, bringing together more than forty international companies and 210,000 visitors. Not to be missed: the Dance Biennale's parade through the streets of Lyon!

### OCTOBER

→ **Run in Lyon**  
→ **Festival Lumière**  
a nine-day event celebrating Lyon's love of cinema, with 450 screenings, as well as meetings, debates and *ciné-concerts* (films with a live score), culminating with the award of the Prix

Lumière to a major figure in the film world.

→ **Peinture fraîche festival**  
Dedicated to street art, this festival is held over a two-month period in iconic industrial locations around the metropolitan area.

### NOVEMBER

→ **Silk in Lyon**  
Highlights the importance of silk-making in Lyon's history.

### DECEMBER

→ **Christmas market**  
→ **The Festival of Lights**  
the biggest event of the year in Lyon, held around the 8th of December. The city centre's major landmarks are beautifully illuminated for four evenings that are free and open to all.

---

# Choosing a souvenir from Lyon

## – Silk

The city centre was once filled with the sounds of weaving looms operated by the *Canuts*, as Lyon's silk-workers were known. The silk fabrics they produced were exported throughout Europe.

Today, silk-making remains a central part of Lyon's identity, and there are number of silk workshops where you can learn about nineteenth-century looms and buy authentic Lyonnais silk square scarves!

Find silk workshops on page 88.

## – A sports souvenir

Are you mad about football, rugby or basketball? Our local teams - Olympique Lyonnais, LOU Rugby and ASVEL - all play in the top leagues of their respective sports.

They offer plenty of souvenir ideas for sports lovers and budding fans.

## – Local specialities

Lyon, the Capital of Gastronomy, is all about sharing! Visit the indoor food market Halles de Lyon Paul Bocuse or browse the city's shops to find delicious souvenirs, which can be vacuum packed to take home.

Local charcuterie, cheeses, sweets and chocolates are perfect ideas for food lovers. You could also choose a regional wine (to be enjoyed with moderation).

Find gourmet food shops on page 101.

## – A gift made in Lyon

Lyon is bursting with creativity, particularly on the slopes of Croix-Rousse Hill and in the Presqu'île district, with its young independent designers.

In their shops, you'll find unique or limited-edition accessories, jewellery, clothes and decorative items to remind you of your stay in Lyon.



Keep an eye out for the 'Fabriqué à Lyon' quality label that highlights local creations.

## – Draw a Little Prince for me!

Did you know that Antoine de Saint Exupéry was born near Place Bellecour in 1900?

He is depicted at several locations around the city (such as the *Fresque des Lyonnais*, a mural featuring famous local figures), and Lyon's airport was named in his honour.

You can find many objects bearing the likeness of the Little Prince in souvenir shops.



Le Petit Prince, Mur des Lyonnais célèbres

---

# A surprising Metropolis

Formed of 58 towns, the Lyon metropolitan offers a wealth of things to see, do and learn about, ranging from culture to nature. There are a lot of things to discover around Lyon!

## Family outings

— In the town of La Mulatière, the **Aquarium de Lyon** is home to more than 300 species, from clownfishes to catfishes and sharks. It also offers a view of the confluence of the rivers Rhône and Saône.

 BUS 8, 63, C7, C10, 15 – STOP BASTERO AQUARIUM

— The miniature scenes at **Mini World** come to life and are filled with funny characters to find. Contemplate Lyon on a smaller scale, and enjoy the *Fête des Lumières* (Festival of Lights) when night falls on this tiny world.

 MÉTRO A ET TRAM T3 – STOP VAULX EN VELIN - LA SOIE

— A place where emotions run high, **Groupama Stadium** invites fans of the Olympique Lyonnais football team and curious visitors behind the scenes with a stadium tour, including the changing rooms, hospitality boxes and pitch side. You can follow the tour with a visit to the fun and interactive **OL Museum**.

 TRAM T7 – STOP DÉCINES - OL VALLÉE

## Off the beaten track

— Just a short metro ride from **Lyon, Villeurbanne's lively town** centre has striking modern architecture with its 1930s high-rises (known as '*Les Gratte-Ciels*'), which reflect the utopian social ideals of the mayor at the time.

 MÉTRO A – STOP GRATTE-CIEL

— Lovers of bargain-hunting and vintage style will not want to miss **Les Puces du Canal!** France's second largest flea market awaits you in Villeurbanne, on Thursdays, Saturdays and Sunday mornings.

 BUS 7 – STOP PUCES DU CANAL

## Travel and exploration

— Ready to get close to the stars? **The Planetarium** of Vaulx-en-Velin takes you on a cosmic journey with its immersive shows, suitable for all audiences, and its educational exhibitions.

 BUS C3, C8, 57 ET 52 – STOP VAULX HÔTEL DE VILLE CAMPUS

— Overlooking the Saône in the town of Rochetaillée, the **Musée de l'automobile Henri Malartre** presents some exceptional historical vehicles and more than twenty models that are unique in the world.

 BUS 40 – STOP ROCHETAILLÉE

— Set off to discover more than 100 years of French aviation history at the **Musée de l'Aviation** in Corbas, with guided tours that take you up close to the aircraft on display.

 BUS 54 – STOP CORBAS-MUSÉE DE L'AVIATION

## Vast green spaces

— In the town of Marcy-l'Étoile, the **park of Lacroix-Laval** covers 115 hectares. Its varied, verdant landscapes stretch out around the sixteenth-century chateau and estate. A great place for sports and days out as a family.

 BUS N°98 – STOP PARC DE LACROIX-LAVAL

— **Grand Parc de Miribel Jonage** straddles several towns to the east of Lyon, offering diverse attractions for nature lovers in its 3000 hectares of green spaces. With walking trails, educational activities and water sports, it offers a refreshing change of scenery just a few kilometres from Lyon. You will find several supervised bathing areas by the lake in the summer.

 BUS N80 ET N83 FROM VAULX-EN-VELIN LA SOIE

 PISTE CYCLABLE FROM TÊTE D'OR PARK IN LYON

— The Lyon metropolitan area has more than **80 walking trails**, representing 1000 km of paths equipped for discovering fauna and flora, as well as human activities. These paths are accessible by public transport all year round.

— **Further information available at:**

[grandlyon.com](http://grandlyon.com)

 PUBLIC TRANSPORT ACCESS

 BICYCLE ACCESS



Ile de la table ronde, Vernaison





---

# Lyon, capital of gastronomy

**"Classic or modern, there is only one kind of cuisine... good cuisine."**

**Paul Bocuse**

The title 'World Capital of Gastronomy' was given to the city in 1935 by Curnonsky, a renowned food critic, who said that the secret of Lyonnaise cuisine was to "leave the flavours of food intact."

Since then, Lyon has kept up its reputation, now offering a dizzying choice of 4000 restaurants, from street food to traditional brasseries, Michelin-starred restaurants and the city's famous bouchons.

Above all, Lyon owes its creativity, variety and quality to the abundance of neighbouring terroirs. Located at the crossroads of regions that produce poultry, game and fish, as well as fruits and vegetables, Lyon has drawn inspiration from local ingredients to create a generous, popular and inventive cuisine.

Chicken from Bresse, fish from La Dombes, cheeses from Auvergne, and fruits and vegetables from the Rhône Valley all play leading roles.

Surrounded by wine-producing regions, Lyon is lucky enough to have vintages that live up to its excellent cuisine. You will find Beaujolais, Côteaux du Lyonnais and Côtes du Rhône on menus everywhere in the city.

## **Les Mères lyonnaises**

Lyon's gastronomic tradition owes much to female chefs known as the *Mères Lyonnaises*. After working for bourgeois families, in the late eighteenth century, they began to open up their own restaurants, serving homely food.

They returned to centre stage in the 1930s, a time of recession that saw many lose their positions working for the city's affluent families.

Serving Lyonnaise specialities and giving pride of place to regional produce, their restaurants rapidly established themselves as local institutions. The most famous among them, Mère Brazier, went so far as to become the first woman to achieve three stars in the Michelin Guide, for her two restaurants, in 1933!



## **Renowned chefs**

As early as Roman times, the city of Lugdunum (as Lyon was then known) had a famous chef named Septimanus.

He was followed by many others. The Mères Lyonnaises took Lyon's gastronomic tradition into a new era. These enterprising women were also keen to pass down their knowledge. Mère Brazier's most well-known apprentice was none other than local legend Paul Bocuse!

Born in 1926 and deceased in 2018, Paul Bocuse left an indelible mark on Lyonnaise and French cuisine. He was named 'Chef of the Century' by Gault&Millau and helped Lyon shine on the world stage. With three stars in the Michelin Guide for more than 50 years, his restaurant Auberge de Collonges continues to draw gourmets from all over France and the world. It is celebrating its centenary in 2024.

Lyon is home to many big names, boasting 18 Michelin-starred restaurants in 2024. It is also a magnet for chefs from around the globe, who blend their influences with classic French cuisine and study at Institut Lyfe, founded by Paul Bocuse.

## Vibrant creativity

The weight of tradition and major historical figures has not stifled the creativity of the new generation. Far from it! Chefs and pastry cooks are taking up the baton and offering **creative, experimental and surprising cuisine**, as they continue to build Lyon's global reputation.

Events like the **Lyon Street Food Festival**, which is held annually in June, offer a wealth of opportunities for big-name chefs to try fresh approaches. This gathering is France's leading food festival.

Throughout the year, **the Cité Internationale de la Gastronomie** (International City of Gastronomy) offers a whole programme of exhibitions and activities that promote gastronomy, its nutritional aspects and environmental challenges.

## Lyon's bouchons

Proud **defenders of Lyon's culinary tradition**, Lyon's *bouchons* offer a dining experience like no other!

It is also said, though, that it originated in a service provided in these eateries: the verb '*bouchonner*' means to rub down a horse with a 'bouchon' of straw.

Today, no stay in Lyon would be complete without a meal in a bouchon. In a **warm, friendly atmosphere**, take a seat and tuck into some **Lyonnais specialities**, as you soak up the local character and charm. Don't be surprised if the chef comes to your table to check if the dishes are to your taste!

Lyonnaise cuisine is built on generously served, homely dishes, made with simple, but quality ingredients. Traditionally, labourers and bosses would eat elbow-to-elbow during their breaks.

Some *bouchons* still serve a **traditional morning meal known as the 'mâchon'**.

Historically, it was eaten by Lyon's silk-workers early in the morning, after their first shift of the day was already done. It is made up of local specialities and charcuterie, served with regional wines.



Look out for the logo displayed by certified Bouchons Lyonnais!

This quality label guarantees that you will get traditional cuisine, made with fresh produce, and an authentic experience.

Find the list of certified bouchons on p. 69.

## Lyon's markets

Held on the banks of the Saône, the market of **Quai Saint-Antoine** offers a lovely setting for a stroll by the river with a view of Fourvière hill. It is the perfect place to chat with passionate local producers and taste their wares!

On the Rhône side, the market of **Quai Augagneur** is held on the banks opposite the Grand Hôtel-Dieu building. Its busy stalls offer a profusion of flavours and colours!

Along **Boulevard de la Croix-Rousse**, on top of the hill of the same name, you will find Lyon's most iconic market. Held here since the mid-nineteenth century, this long-established market has been popular with local residents for generations.

A temple of Lyonnaise gastronomy, the vast indoor food market **Halles de Lyon Paul Bocuse** is home to more than 60 producers and restaurants. Exceptional regional produce can be found in this bustling market in the morning, where locals come to stock up for special occasions.

Take a seat at one of the many restaurants or oyster sellers at the end of the morning to enjoy a drink or a meal as you soak up the vibrant atmosphere!

If **art and crafts** is what you're after, make your way to **Quai Romain Rolland** on a Sunday morning, where you will find the Marché de la Création!

Find the markets on p. 101.



Market

---

## Foodie things to do

A wonderful city for epicures, Lyon likes nothing more than to share its love of gastronomy – both traditional and modern – with visitors.

Get an inside view of Lyon's food scene through fun and exclusive experiences!

### – Guided tours

Exploring Lyon through the lens of food is a great way to taste the everyday lives of local residents and see the city in a new light! Our qualified tour guides will take you behind the scenes of a city that worships food.

Find our guided tours on p. 30.

### – Food tour

Mingling local history and heritage with tasting breaks, Lyon's food tours criss-cross the city, from the Presqu'île district to Vieux-Lyon (Old Lyon) and the slopes of Croix-Rousse hill. Whether it's for lovers of chocolate, vegan or street food, they cater to all tastes! You will also find food tours of the indoor food market Halles de Lyon Paul Bocuse, to taste local produce in the city's temple of gastronomy.

Find food tour companies on p. 86.

### – Tastings and oenology

Dip into the richness of neighbouring wine-producing regions, such as Beaujolais and Côtes du Rhône, or sample the finest French vintages with guided tastings. Allow yourself to be amazed by original cheese pairings or old-fashioned sweets, and learn to taste like a connoisseur!

Find the list on p. 88.

### – Cookery classes and workshops

Step into the shoes of a chef! Visit a kitchen and learn how to make classic French and Lyonnais delicacies under the guidance of a chef. Express your love of food during a workshop with a local chocolate maker or pastry cook, and assemble your own wine for a totally personalised souvenir.

Find the list on p. 88.

## Things you must taste in Lyon

You may have heard of Lyon's reputation as the Capital of Gastronomy, but once you're seated at the table of a traditional Lyonnais bouchon, what should you order to get a unique and authentic experience of Lyonnais gastronomy?

### – Do you have traditional tastes?

Here are the essentials of Lyonnaise cuisine!

*Salade lyonnaise*: a classic dish! Whet your appetite with this salad of lettuce leaves, hard-boiled egg, croutons and a generous sprinkling of lardons.

*Pâté-croûte*: this pâté in a pastry crust features various meats, including foie gras, calves' sweetbreads, chicken liver, and more.

*Quenelle de brochet sauce Nantua*: this is the iconic dish in Lyon! A quenelle is a dumpling made with milk, eggs, flour and butter. The most traditional version includes pike (*brochet*) and is covered in a Nantua shrimp sauce.

### – Perhaps something more adventurous?

With tripe and offal, Lyonnaise cuisine offers plenty of surprises for the taste buds!

*Gâteau de foie*: try this soufflé made with chicken liver and coated in a tomato coulis.

*Tête de veau sauce gribiche*: this is a calf's head cut into pieces and cooked in a court-bouillon, served with an egg and mustard sauce.

*Tablier de sapeur*: this is made with calf's caul (membrane covering the intestine) marinated in wine, which is then breaded and deep-fried.

### – Are you vegetarian?

Yes, you will find veggie options in Lyon!

Mention this when you arrive: the restaurant staff will do their best to adapt their offering.

*Œufs en meurette*: (ask for no lardons): Poached eggs cooked in red wine and onions.

*Gratin de ravioles*: Borrowed from the neighbouring region of Dauphiné, these ravioli are filled with cheese and herbs.

*Cervelle de canuts*: literally "silk-workers' brains"; don't worry though, this delicacy is a creamy soft cheese spread seasoned with garlic and herbs!

And treat yourself to a *praline tart*, a classic Lyonnais dessert made with pink pralines and almonds coated in caramelised sugar. All of this goes wonderfully with a '*pot Lyonnais*', a 46 cl jug of Beaujolais, Côtes du Rhône or Côteaux du Lyonnais (to be enjoyed with moderation of course).



Place des Jacobins

# Visit Lyon

## Lyon City Card



### – The essential tourist passport

Lyon Tourism and Conventions offers the Lyon City Card to discover the city: the essential tool for your individual customers and for small groups. A magnetic card, delivered ready to use, it gives access to cultural activities, as well as the public transportation of Lyon.

There is also a special edition that includes the Rhône-express airport shuttle and an option that allows use of the Velo'v self-service cycle hire stations.

The Lyon City Card keeps up to date with news in Lyon and offers admissions and discounts for major events happening throughout the year.

**Available for 1, 2, 3 or 4 days for only €29, €39, €49 and €59 (rate 2024 subject to modification).**

**You see more and save more!**

### – Free admissions

**Public transport:** unlimited access

**Museums** and their temporary exhibitions: access to around 30 museums and the Biennale of Contemporary Art

**Guided tours and activities:** Lyon guided tour, unusual guided tour of the roofs of Fourvière, commented visits of the Silk workers' house, river cruise with Les Bateaux Lyonnais (March to Nov.), Lyon City Bus (Nov. to March), Groupama Stadium tour, self-guided walking tour Rewind stories, the Vaporetto

**Shows:** Guignol puppet shows, Mini World Park Lyon, Planetarium, the DreamAway virtual reality experience

### – Reductions

**Discovery activities:** segway guided tours, e-bikes guided tours, Cyclo City Tours, Lyon City Bus (March to Nov.), Lyon Food Tour, Museum of miniature and film set, Aquarium du Grand Lyon, restaurant boat Hermès, electric scooter hire, Parc des Oiseaux (bird park) in Villars-les-Dombes.

**Shows in various theatres or venue:** Lyon National Opera House, Célestins Théâtre de Lyon, Maison de la danse, théâtre Nouvelle Génération...

**Suggest the Lyon City Card  
to your clients!**

**You benefit from 10% to 20 % commission** on your orders of cards. You can also propose a voucher.

Your contact:

**Delphine Rodriguez**

[drodriguez@lyon-france.com](mailto:drodriguez@lyon-france.com)

### – The Tour Guide Bureau

A team of 15 enthusiastic guides and 4 specialised sales advisors.

The Tour Guide Bureau provide guided tours in 7 languages and an unprecedented offer! With its experience and know-how, it is at your disposal to help you build your personalised programme.

**Every year, the department guides over 80,000 people, which makes it the leading local operator.**

### – The guided tours offers

The offer is wide and brings together all visit themes to meet your needs.

**Unmissable visits** will lead you to an encounter with 2,000 years of history in the narrow streets of Old Lyon or to finding out about the history of silk weavers in Croix-Rousse.

**Unusual visits** open the doors for you to prestigious buildings or get you to take a leap into the future by discovering the new faces of Lyon.

Widen your horizons by letting yourself be surprised by the communes of Greater Lyon or going off to **explore the Auvergne-Rhône-Alpes region.**

### – Other services

The Tour Guide Bureau also offers guided transfers on foot, by bus or by boat, VIP accompaniment, night-and-day airport, railway station, restaurant and hotel assistance.

### – Contacts

The Tour Guide Bureau  
Tel. + 33 (0)4 72 77 72 33  
[visit@lyon-france.com](mailto:visit@lyon-france.com)

[visiterlyon.com](http://visiterlyon.com)

**All these tours are listed in the group  
guided tours brochure:**



---

# Our 5 tour recommendations

01

## Lyon, 2000 years of history

The esplanade of Fourvière offers a magnificent uninterrupted view of Lyon. The basilica of Notre Dame built at the end of the 19th century, is a real eye-catcher.

Don't walk by without taking a look inside, because the interior is just as remarkable as the outside. Your walk then takes you down towards Old Lyon, either through the Rosaire gardens or via the Roman theatres.

At the bottom of the hill, the Renaissance town stretches out along the banks of the river Saône. Walk through a few of the narrow streets and the squares and delve into the "traboules" to discover hidden courtyards, galleries and wells.

Walking tour | 2 hrs or 3 hrs

02

## Following history from Vieux-Lyon to Place des Terreaux

Lyon's historical quarter was listed as UNESCO World Heritage for its urban continuity from antiquity to the nineteenth century.

This tour illustrates how the city has evolved, revealing the changes and continuities in Lyon's architecture, from the Renaissance to the twentieth century.

From the cobbled streets of Vieux-Lyon (Old Lyon) to the Art Nouveau facades of the neighbourhood of La Martinière, relive Lyon's development in fast-forward!

Walking tour | 2hrs

03

## Silk history

The Croix-Rousse district is known for its numerous stairways and passages, and boasts a rich past intimately related to Lyon's silk industry.

These "middlemen" played a commercial role in the business, providing the canuts with the raw materials they needed for the weaving process. As they lived mainly at the bottom of the slopes, the canuts had to walk down through the covered traboules to deliver the fruits of their labour, and to submit their fabric for inspection.

During a tour that will take you from the banks of the Rhône to the banks of the Saône, access the traboules during a visit accessible to all without stairs!

Walking tour | 2hrs

04

## Confluence, the top of the peninsula

For a long time isolated, the tip of the peninsula district has been magnificently redeveloped and integrated into the town.

The main feature of the scheme is the Musée des Confluences. To discover the many facets of this complex and enigmatic architectural structure, cross the Rhône on the Raymond Barre bridge, and walk around the museum from its northern site. Once inside the museum, the exhibitions take visitors from east to west, from water to clouds, with some amazing views of Lyon along the way.

A walk through the park and along the path by the Saône to the Docks, offers various views of this strange vessel in the metallic surroundings of the former port. The museum's original architectural design alone is enough to warrant a visit.

Walking tour | 2 hrs ½ or 3 hrs

05

## History of the Grand Hôtel-Dieu

The Grand Hôtel-Dieu reveals its spaces following large-scale renovation works that lasted four years.

From its foundation to its restoration, explore the building's five inner courtyards, which reveal its architectural evolution from the 17<sup>th</sup> to the 21<sup>st</sup> century, as well as its successive uses and future plans.

Now dedicated to leisure and open to the city, this historical monument has marked generations of Lyon's residents. Its imposing façade on the banks of the Rhône was originally designed to impress visitors arriving from the left bank. Relive the development of medicine through amazing anecdotes and the careers of great men contributed to the life of this iconic part of Lyon's identity.

Walking tour | 1 hr ½. This visit doesn't include access to the Chapel or the Grand Dôme.





Slopes of the Croix-Rousse



---

# Visiting the historical site of Lyon

## Charter of good practices

As part of its commitments to responsible tourism, the Greater Lyon Tourist Office wanted to develop a shared tool for all tourism stakeholders connected with Lyon's UNESCO World Heritage site.

Designed for both tourism professionals and visitors, this charter aims to promote respect for local residents and visited sites. A Charter of Good Practices is also available for visits to Tête d'Or park.

**In order to reconcile all the uses of this historical site, we must promise to:**

### 01 When accessing the site

- Favour public transport to gain access to the areas concerned with the visit
- Use the coach parking areas devoted to groups of visitors
- Use car parks and park-and-ride facilities

### 02 The districts concerned by visits

- Mention the exceptional nature of this site, which is inscribed on UNESCO's World Heritage List
- Highlight how lucky people are to be able to visit this inhabited urban sector
- Remind visitors that the site is made up of four districts (Vieux-Lyon, Croix-Rousse, Presqu'île and Fourvière/Saint-Just); that each one has its own specific characteristics and is worth discovering
- Consider these districts as "community property"
- Respect these areas of everyday life by keeping them clean

### 03 Respecting the living environment inhabitants

- Be courteous and polite when interacting with inhabitants
- Give priority to the inhabitants of private areas concerned by the visit
- Remain calm and silent wherever you are
- Do not use voice amplifiers
- Favour the use of audiophones

### 04 Group management

- Remain with your group throughout the visit, do not leave them alone in private areas
- Adapt the tour to the group's behaviour
- Do not linger in the private areas of buildings
- Do not enter a courtyard or traboule if it is already occupied by another group
- Stay on the right-hand side when meeting groups coming in the opposite direction

### 05 Sequence of the visit

- Visit private and public areas alternately, to ensure that flows in the district are more evenly distributed
- Wait until you are in a public square to make lengthy speeches
- Do not limit visits to main routes only
- Vary your tours to promote the assets found in all districts



## World Heritage Site in figures

- 427 hectares
- 2,000 years of history
- 162 monuments
- 600 courtyards and passageways
- 60 000 inhabitants

---

# Discovery tours

## Original way to discover Lyon

There are a thousand ways to discover Lyon... By bike, bus or on the water, our partners allow you to explore the city in countless original ways.

### – Sightseeing cruises

Commented Bateaux Lyonnais cruises are a great way to discover Lyon from a unique and charming angle. Whether alone, as a group or on a restaurant cruise, narrated cruises are available.

### – Open deck tour bus

This double-decker bus trip enables you to discover the city's main districts. Tourist trail lasting approximately 1 hour 30 minutes with commentary in 8 languages.

### – Two wheel tours

Discover Lyon in a fun and original way! Thanks to electric bicycles you can set off with a guide to admire the heritage of Lyon and its loveliest landmarks with absolutely no effort.

### – Gourmet tours

Accompanied by a passionate local guide, explore Lyon as you alternate between unique visits and tastings degustation to discover the city through its fine food!

### – Segway tours

You want to think outside the box? Perched on your electric powered Segway, you can tirelessly and easily navigate through the streets of the city centre or Confluence area, in parks or along the river banks.

### – Storytelling tours

Storyteller-guides provide unusual theatrical tours based on tales and acting. See Lyon from a different perspective! You can also discover the city through fun puzzle-solving games for the whole family.

### – Excursions around Lyon

For a half-day or whole day, set out from Lyon to discover the richness of the surrounding vineyards. Enjoy a pleasant change of scenery with beautiful villages and landscapes, as well as tastings at wineries.



Find the service providers p. 85.





# Lyon for a green stay

## Accommodation

In 2024, there were 41 hotels in the Lyon metropolitan area with environmental certification, catering to a variety of tastes and budgets.

**They are a fantastic way to share your environmental engagement with your customers and encourage them to book an environmentally responsible trip.**

## Eating out

Renowned as a **capital of gastronomy**, the city of Lyon boasts many engaged establishments. Holders of certifications such as the Michelin Green Star, Ecotable and Green Food, these restaurants are constantly striving to make their cuisine more local and fight food waste.

Lyon's famous eateries known as '**bouchons**' offer an authentic experience of Lyon's culinary tradition. Keep an eye out for the quality label 'Les Bouchons Lyonnais', which is awarded to establishments based on a range of criteria including the atmosphere, freshly prepared dishes and fresh ingredients. (see p. 69)

You can also enjoy a meal out while supporting **socially engaged restaurants** that promote inclusion and integration.

## Activities and tours

A city on a human scale, Lyon and its various districts can easily be explored on foot.

Our passionate qualified guides help visitors explore the

city, with tours on general history and more original topics.

**Find out more about our services and guided tours on page 29.**

With more than 1100 km of cycle paths, the Lyon metropolitan area is very cyclist-friendly, including the redeveloped banks of the Rhône and Saône. To get a view from higher up, you can effortlessly ascend the slopes of Lyon's hills with a Segway or electric bike tour.

**There are many ways to explore Lyon according to your customers' desires. (see p. 85)**

## Accessibility

In 2018, Lyon was awarded the European Commission's annual Access City Award, which recognises the specific efforts of a European city with more than 50,000 residents to improve the accessibility.

### – For further information:



Organise an environmentally-responsible stay



Lyon, a city accessible to all



## Our ideas for environmentally responsible outings

- Prioritise public transport and take the funicular up the hill of Fourvière
- Take a stroll through the registered traboules (hidden passageways between streets) of Croix-Rousse without disturbing local residents. (see p 33)
- Taste Lyon's specialities in a certified Lyonnais bouchon. (see p 69)
- Meet regional food producers and discover produce from the terroir in the indoor food market Halles de Lyon Paul Bocuse.
- Explore the city by Segway along the banks of the Rhône and Saône, or climb the hills on an electric bike

*You can also read our suggested itinerary for a three-day stay in Lyon.*



# 3 sustainable days in Lyon

## Day 1

### Historic heritage in the heart of Lyon



#### Guided tour from Fourvière to Vieux-Lyon

Hop into the cable car to start at Fourvière Esplanade. This walking tour will take you back through 2,000 years of history. Visit the Roman theatres and relive the foundation of Lugdunum in 43 BC. Cross the threshold of the Basilica of Notre Dame de Fourvière, an iconic monument in the city, and walk through the Rosary Gardens to the narrow Renaissance alleyways in Vieux-Lyon, where you'll get to see Saint Jean Cathedral and the district's famous traboules.

*A guided rooftop tour of the basilica is also possible from the other side of the decor to the exceptional view, visit behind-the-scenes of the basilica. Note: you will have to climb 345 stairs.*



#### Lunch

In one of Lyon's certified Bouchons which provides respect of the tradition, fresh and local produces prepared on-site and a typical Lyonnais atmosphere.



#### The Presqu'île, UNESCO

*A food tour in the Presqu'île*

As the 'Capital of Gastronomy', Lyon is perhaps best explored through its cuisine. Offering chances to meet the food producers or chefs while enjoying culinary experiences, Lyon's food tours are a mouth-watering prospect! A great opportunity to meet passionate who are passing on their knowledge of the culinary tradition of the city.

*Discover Lyon from the river with Les Bateaux Lyonnais Company*

Embark an electric boat and discover the city's symbolic monuments from another angle. Admire the Basilica of Notre-Dame de Fourvière, be surprised by the bold architecture of the Confluence area and escape as you behold Ile Barbe, a genuine oasis of greenery at the gateway to the city.



#### You want to see more?

*Head for the left bank of the Rhône to discover the Musée Lumière*

On the site on which cinematography was born, the museum presents the story of the Lumière Brothers'

inventions in the Château Lumière, the home of Antoine, father of the two famous inventors. A unique museum you will only see in Lyon!

*[Accessible by public transport with the Lyon City Card]*



#### Dinner

In one of Lyon's leading restaurants.

*[A selection of top restaurants and committed chefs are available on request]*

## Day 2

### Gourmet food and history of silk



#### Halles de Lyon Paul Bocuse

Make the most of the morning's activity to discover the temple of gastronomy: cheeses, cold meats, wines, sweets and desserts will take you to the heart of Lyon's culinary tradition. Fifty carefully selected producers, all contributing to Lyon's reputation as the "World Capital of Gastronomy"! A session tasting specialities from Lyon can be organised in Les Halles named after the great Paul Bocuse.



#### Lunch

In les Halles de Lyon at a local producer's shop.



#### Guided tour of the traboules in the Croix-Rousse district

Walk in the footsteps of the *Canuts*, Lyon's former silk workers, and scour the traboules in the Croix-Rousse district as you discover the history of silk in Lyon. From the district's urban development during the 19<sup>th</sup> century to the invention of the Jacquard weaving loom, relive the times when 30,000 weavers were to be heard working on their weaving looms throughout the city, and admire their unique know-how.

*[This visit can also be adapted to limit the number of steps and staircases]*



#### Silk workshop

Discover Lyon most famous know-how and visit a silk workshop. Silk has shaped Lyon's history and traditional silk-weaving techniques are preserved and passed down to future artisans by several workshops.



### You want to see more?

Discover Lyon's murals : an unusual aspect of the city  
Down a street, in a square, round the city centre or out in the suburbs, more than a hundred frescos cover the walls in Lyon and retrace its history. Discover this heritage during a guided or a self-guided tour!



### Dinner

in a restaurant committed to a sustainable label and approach.

## Day 3

### Parc to modernity life



### Tête d'Or park and the Cité internationale

Tête d'Or Park, created in 1857, is the heart and soul of Lyon. With its botanical garden, huge greenhouses, lake, zoo and rose garden, it is the ideal place for the locals to enjoy a Sunday walk. The contemporary district of Cité Internationale, located between the park and the Rhône, was created by the architect Renzo Piano between 1992 and 2006.



### Ebike tour of the city

Thanks to electric bicycles, you can set off with a guide to admire Lyon with absolutely no effort. Along the Rhône and Saône river or for a panoramic guided tour of the city with the hills of Fourvière and Croix-Rousse, discover Lyon in a fun and original way!



### Lunch

in a restaurant serving local 'cuisine du marché' (local fresh produce).



### Guided tour of the Confluence district

Discover the history of this former industrial district, which has since been turned into an eco-district and a district where ideas about the cities of the future are tried out. Walk along the banks of the Saône, and admire the old and now renovated buildings in Port Rambaud built by some of the greatest international architects (Jean Nouvel, Herzog and de Meuron, and Christian de Portzamparc, etc.). You're sure to be surprised by the shapes, materials and colours of these contemporary buildings.

Take the Vaporetto river shuttle to get there!



Silk workshop



### Self-guided tour of the Musée des Confluences

Built by the Austrian agency Coop Himmelb(l)au, and inaugurated in 2014, the four permanent exhibition halls in the Musée des Confluences will take you on a voyage through the history of Mankind. In this futuristic building, travel back to the time of the dinosaurs, learn all about the different species, and go to the heart of human inventions and beliefs. Don't miss the view from the roof terrace!

[Accessible by public transport with the Lyon City Card]



### You want to see more?

Discover the banks of the Saône and the banks of the Rhône

Lyon is a city characterised by its two rivers, which is why the city has now chosen to make the banks of the Saône and the banks of the Rhône accessible to the public. Take a walk or ride a bike along the safe and specially adapted riverside routes to see the city and its monuments from a different perspective.



### Dinner

In a gastronomic vegetarian restaurant.



# Lyon for food lovers

## Accommodation

Many of Lyon's four and five star hotels have their own gastronomic or Michelin-starred restaurant.

They are a great place to start for a culinary journey to discover all the flavours of Lyon!

Don't hesitate to contact us for a selection of hotels and restaurants that suit your customers' budget and criteria.

## Eating out

With more than 4000 restaurants, Lyon has the most restaurants per resident in France! Experience Lyon's full gourmet spectrum: from street food to authentic French brasseries, bistronomic eateries and Michelin-starred restaurants. A mouthwatering adventure awaits you!

(see p 67)

Don't miss Lyon's famous *bouchons*, traditional restaurants serving local specialities such as *quenelle* dumplings and *cervelle de canuts* cheese dip in a warm, informal atmosphere.(see p 69)

Whether it's in a historical building, high up with a view, or down on the water, Lyon's restaurants can be found in exceptional settings offering unique experiences.

## Activities and tours

Combining culture, visiting and gourmet experiences is possible! Food tours on foot are a delicious way to explore the city, while tours on Segway or electric bike can also include tasting breaks.

For help exploring the city, our qualified guides offer tours to discover the secrets of Lyon's gastronomy or to visit the indoor food market Halles de Lyon Paul Bocuse.

**You can find out more about our services and guided tours on p. 29.**

There are also many service providers in Lyon offering tastings, food workshops and cookery classes to get an inside look at the city's gastronomic tradition.



## Our gourmet discoveries ideas

- **Halles de Lyon Paul Bocuse:** in the temple of Lyonnais gastronomy, 50 producers and restaurants look forward to presenting you the finest Lyon has to offer. Cheeses, wines, charcuterie, desserts... Give in to the temptation of a tour or meal.
- **Gourmet tour:** whether it's in the indoor food market Halles de Lyon Paul Bocuse or the historical city centre, food tours take visitors on a journey of discovery into Lyon's gastronomic culture as they meet passionate restaurant owners and food producers.
- **Tastings and workshops:** assemble your own wine, create your chocolate... Lyon's delicacies and regional specialities are the inspiration for fun and educational workshops.
- **Cookery classes:** guided by a chef, it's your turn to get your hands messy as you recreate traditional French or Lyonnais recipes during a deliciously creative workshop.
- **Oenological outings around Lyon:** the city of Lyon neighbours the region of Beaujolais to the north (30-minute journey) and the region of the Côtes du Rhône to the south (45-minute journey). They offer a great way to spend a day discovering terroirs and tasting wines made by passionate wine-growers.



# Lyon for luxury

## Accommodation

With eight five-star hotels, the Lyon metropolitan area has some exceptional places to welcome visitors. Whether it's in a family home on Place Bellecour, in the history-filled Grand Hôtel-Dieu building, or perched on the hill of Fourvière with a stunning view, Lyon's luxury hotels each have an individual style and identity.

**(see p. 49)**

For customers seeking charm and authenticity, the city's four-star boutique hotels offer original settings, carefully designed interiors and homely atmospheres.

**(see p. 51)**

Don't hesitate to contact us for further information!

## Eating out

The city of Paul Bocuse, Lyon has built a global reputation thanks to its renowned chefs. Its many Michelin-starred restaurants offer a unique experience featuring the best of French cuisine, or blending tradition and exotic influences. **(see p 67)**

Lyon's young chefs dig deep into their creativity to come up with inspiring and amazing cuisine.

We couldn't end without mentioning Lyon's famous bouchons, authentic traditional eateries that serve up Lyonnais specialities in a warm and lively atmosphere!

**(see p 69)**

## Activities and tours

Explore Lyon in exclusive VIP style! From culture to heritage, original discoveries and culinary journeys, the city reveals its various facets.

For help exploring the city, our qualified guides will adapt to your customer's desires and interests.

**You can find out more about our services and guided tours on p. 29**

If you fancy a spot of shopping, the main streets in the city centre offer a great choice of luxury shops and department stores like Printemps.

At the Part-Dieu shopping centre, you'll find Galeries Lafayette. Or, for a premium outlet complex, make your way to The Village, just half an hour outside Lyon.

Looking for vintage styles? Les Puces du Canal in Villeurbanne is France's second largest flea market.

Finally, don't hesitate to browse the many shops run by independent creators on the slopes of Croix-Rousse Hill, once the bustling centre of Lyon's silk industry.



### Our exclusive activity ideas

- **Tours behind the scenes of Lyon's iconic landmarks:** in the dome of the Opera House, in the lounges of the City Hall, or on the roofs of Fourvière Basilica, enjoy unique tours that will take you off the beaten track.
- **Silk-making tours and private workshops:** discover Lyon's last great silk houses and let your creativity guide you during a private workshop.
- **Private river cruise on the Rhône or Saône:** the city is yours! On board a private boat, enjoy exceptional views of Lyon and its landmarks.
- **Cookery classes with a chef:** learn how to make Lyonnais or French specialities while adding your individual touch, or enjoy a meal at the chef's table, directly in the kitchen.
- **Wine or cheese tasting:** test your knowledge of the region's wines or cheeses during fun and surprising sessions.



# Lyon for family

## Accommodation

Lyon has a diverse range of hotel accommodation for families, offering options for all budgets. Adjoining rooms, family rooms and suites are available for a convenient and comfortable stay in Lyon, with total peace of mind.

Alternatively, there are residential hotels with kitchen and dining spaces.

**See the list on p. 62**

Don't hesitate to contact us for a selection of establishments matching your customers' budget and desires.

## Eating out

Lyon has a diverse range of restaurants that cater to all budgets and tastes. Whether you're looking for fast food, a coffee on the go or an authentic meal in a Lyonnais bouchon, families exploring Lyon have plenty of choice. The city's food courts are the perfect places for a family meal, allowing everyone to pick and create their own menu!

**(see p 82)**

Don't hesitate to contact us for addresses of restaurants suitable for families and young children.

## Activities and tours

Lyon's museums cater to the youngest audiences: puppets from around the world, miniature scenes and film sets, natural sciences, and more, fill visitors of all ages with wonder!

**Read more about museums p. 88**

Around Lyon, you can explore the mysteries of space at the Planetarium, aquatic life at the Aquarium de Lyon and miniature worlds at Mini World. Football fans can learn about the local team at OL Le Musée, which is part of the OL Vallée leisure complex, offering a range of activities.

Nestled in a bend of the Rhône, Tête d'Or park is the ideal place for a family picnic, followed by a visit to the botanical garden and zoo.

For help exploring the city, our qualified guides offer tours of the city for families during the school holidays.

**You can find out more about our services and guided tours on p. 29**



## Our ideas for family outings

- **A museum outing:** among the city's museums suitable for the youngest visitors, you'll find the Musée des Confluences and its natural history collections, the Puppetry Museum (Musées Gadagne) and the Cinema and Miniature Museum.
- **A walk through the traboules of Vieux Lyon (Old Lyon) and Croix-Rousse:** venture into Lyon's famous passageways between streets known as 'traboules' and discover their hidden inner courtyards. See how many street-art works you can spot in the Croix-Rousse district!
- **A green break at Tête d'Or park:** enjoy a spot of nature in the city, explore the botanical garden and its glasshouses, and watch the animals at the zoo, all for free!
- **An outing by the water:** whether it's a river cruise or a bike ride along the riverbanks, the Rhône and Saône offer many pleasant spots to discover as a family. You'll find several children's play areas along the banks of the Rhône.
- **Cheer on Guignol:** you can enjoy the antics of Lyon's famous puppet, and his partner in crime Gnafron, at shows in many of the city's theatres.





# Lyon for school groups

## Accommodation

The city of Lyon has a large hotel accommodation capacity and many hotels are suitable for school groups.

Hostels, accommodation centres and budget hotels suitable for groups are open all year round, offering a comfortable base to visit the city.

(see p. 63)

## Eating out

With more than 4000 restaurants, the city has an abundance of options for all budgets.

Contact us for suggestions that match your budget and group size.

## Activities and tours

As a city of culture and heritage, Lyon is a fantastic choice for educational school trips! Thanks to its accessibility and location at a European crossroads, the city combines convenient travel with historical interest.

For help exploring the city, our qualified guides can adapt to any level and teachers' educational requests.

**You can find out more about our services and guided tours on p. 29**

All year round, Lyon's 30 museums offer educational activities that are suitable for all levels, covering topics as varied as local history, printing, art, silk-making and cinema. **(voir p. 88)**

Lyon's parks also offer various activities and opportunities to combine relaxation with learning about history, as do the cruises available on the city's two rivers.



## Our ideas for themes with school groups

- **Lyon and UNESCO heritage:** our buildings and streets are windows into the development of a European city over the past 2000 years, from the Roman period all the way through to the twenty-first century.
- **Lyon and food:** named the 'Capital of Gastronomy' in the 1930s, Lyon benefits from its position at a crossroads, where the finest foods from the surrounding terroirs converge. With its legendary chefs, young creative talents, and internationally renowned catering schools, there are endless possibilities on offer to explore food!
- **Lyon and the silk:** since the sixteenth century, Lyon has preserved its heritage of silk-weaving and Lyonnais-style flat-frame printing. Several workshops open their doors to demonstrate the techniques involved and how silk has shaped local industry.
- **Lyon and cinema:** as the birthplace of cinema in 1895, the city of Lyon keeps the legacy of the Lumière Brothers alive at the Musée Lumière and Institut Lumière. For a taste of Hollywood magic, the Cinema and Miniature Museum awaits you in Vieux-Lyon (Old Lyon).
- **Lyon and Resistance :** the capital of French Resistance in the Second World War, Lyon offers visitor trails through the city that look back at major historical figures like Jean Moulin. To learn more about Lyon's role in the war, you can visit the Centre d'Histoire de la Résistance et de la Déportation (Resistance and Deportation History Centre).

---

# A day in Beaujolais

Just 30 minutes to the north of Lyon, explore the Beaujolais region with its landscapes of sloping vineyards sprinkled with villages and chateaus.

It is the ideal place for wine tourism, as well as cultural visits and walks in bucolic surroundings!

## Morning

### Village of Oingt

Listed among the '*Plus Beaux Villages de France*', (most beautiful villages in France), this fortified hilltop village takes visitors on a timeless journey.

Its narrow medieval streets, listed historic monuments and artisans combine to create its special charm.

Wine tasting tour of a chateau in the '*Châteaux en Beaujolais*' network, to learn about the vineyard and local history.

Further information available at:

[chateauxenbeaujolais.fr](http://chateauxenbeaujolais.fr)

Visit to the priory of Salles-Arbuissonnas, its Romanesque church and its tenth-century cloister.

Lunch in a typical Beaujolais-style inn or a gastronomic restaurant.

Or, picnic in the vineyards also possible on sunny days.

## Afternoon

### Mont Brouilly

Rising to an altitude of 484 metres, Mont Brouilly offers an exceptional panoramic view of the Beaujolais vineyards and the Saône valley.

At its peak, the chapel of Notre-Dame aux Raisins watches over the vineyard. A highlight of the Beaujolais UNESCO Global Geopark, its volcanic blue-stone soil gives the appellations of Brouilly and Côte-de-Brouilly their distinctive characters.

### Fleurie

The perfect place for a walk or hike, the village of Fleurie is nestled among the vineyards of the eponymous appellation. Make your way up to the chapel of the Madonna, at the top of the hill overlooking the village, for a stunning view of the rolling Beaujolais countryside.

## Hameau Dubœuf in Romanèche-Thorins

At this wine theme park, visitors can discover the ins and outs of winemaking, and learn about the history of Beaujolais in a fun and interactive way. It offers a chance to experience the richness of the terroir and taste the region's wines.



To find out more, go to

[destination-beaujolais.com](http://destination-beaujolais.com)



---

# One-week itinerary in the Vallée de la Gastronomie

From Dijon to Marseille via Lyon, the Vallée de la Gastronomie is a journey of discovery into France's love affair with food and wine. Through authentic, protected terroirs and heritage, it offers a chance to share special moments with people who live and breathe gastronomy and oenology.

To find out more about the Vallée de la Gastronomie, visit:

[valléedelagastronomie.com/en](http://valléedelagastronomie.com/en)

## Dijon and Burgundy

Visit the capital of the Dukes of Burgundy and explore the region through fine wine tastings, tours of estates, and moments of sharing with renowned Michelin-starred chefs.

## Beaujolais

Stroll through the typical gold-stone villages of the Beaujolais, surrounded by undulating landscapes, and taste Beaujolais vintages in family-owned chateaus.

The wine theme park Hameau Duboeuf will take you on a journey into the terroir through shows and immersive experiences.

## Lyon

Capital of Gastronomy, the city of Lyon enjoys a privileged geographical location in the heart of excellent terroirs.

Discover Lyon's famous specialities in its traditional eateries known as 'bouchons', dine in its Michelin-starred restaurants, and explore its gastronomic cuisine through food tours. For a fun experience, workshops and tastings offer a chance to sample cheese, chocolate, beer and the finest wines from neighbouring regions.

## Côtes du Rhône

To the south of Lyon, tour the hillside vineyards of the Côtes du Rhône, with its legendary appellations such as Condrieu, Côtes Rôties and Hermitage.

Stop at Tain l'Hermitage to take a dive into the world of Valrhona chocolates at the Cité du Chocolat, before continuing your journey to discover the town of Grignan and Chauvet Cave.

## Provence

A land of lavender and olives, Provence beckons you to explore the ancient town of Arles, the charming back streets of Aix-en-Provence and, lastly, the lively city of Marseille. And all this punctuated by wine and seafood tastings.

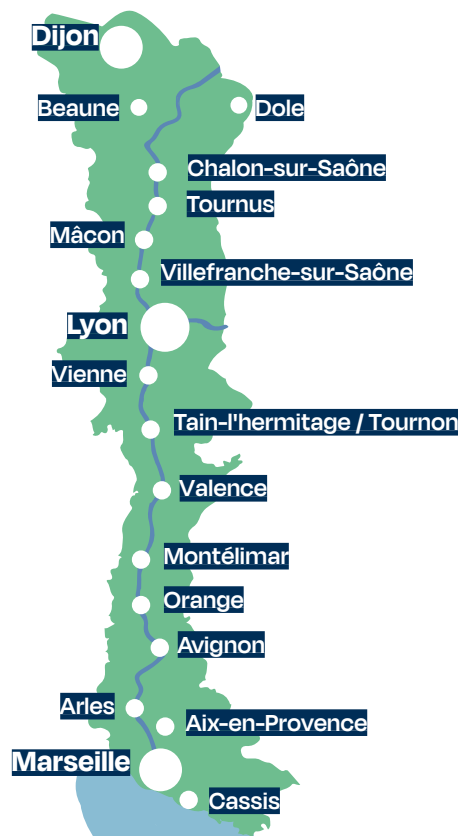

[The incoming agencies Philibert Travel & Events and Trip my France are specially approved to assist you with the planning of stays in the Vallée de la Gastronomie. Find their contact details on page 107]

---

# Itinerary in Auvergne-Rhône-Alpes region

Located in the heart of Auvergne Rhône-Alpes, Lyon is also the main gateway to the region, thanks to its excellent air, rail and road links. A trip to the region is a chance to take in its unique landscapes, including mountains and volcanoes, taste the authenticity of its French terroirs, be charmed by its characterful villages, and soak up the buzzing energy of its major cities. During a week-long stay or one-day outings from Lyon, set off to discover a land of contrasts!

## Auvergne, a volcanic region

Listed as UNESCO World Heritage, Auvergne's volcanoes offer breathtaking views and accessible, family-friendly walking trails. At the peak of Puy-de-Dôme, the panoramic view reveals ancient craters dotted around the town of Clermont-Ferrand.

An authentic and pristine destination, Auvergne also boasts some cultural gems, such as Le Puy-en-Velay, a major town along the Routes of Santiago de Compostela and Vichy, a UNESCO listed spa town.

## Annecy and its lakes

Hugging the shore of its eponymous lake, the town of Annecy welcomes visitors with its charming, romantic atmosphere, for a stroll through its old town and along its canals. Renowned as being among the purest in Europe, the lake is ideal for water sports and activities.

You will also find other large lakes in the region, such as Lac d'Aiguebelette and Lac du Bourget.

## Chamonix Mont-Blanc

A legendary mountaineering town, surrounded by spectacular alpine scenery, Chamonix is a wonderful winter and summer destination. In the shadow of the famous Mont Blanc, the Mer de Glace glacier and the Aiguille du Midi peak are waiting to be explored.

## Côtes du Rhône

To the south of Lyon, the town of Vienne has a rich Roman past. It marks the beginning of the Côtes du Rhône vineyards, which stretch out over hilly landscapes along the river. Follow its course to discover legendary appellations such as Condrieu, Côtes Rôties and Saint Joseph.

## Beaujolais

A few kilometres to the north of Lyon lies an undulating patchwork of vineyards dotted with typical gold-stone vil-

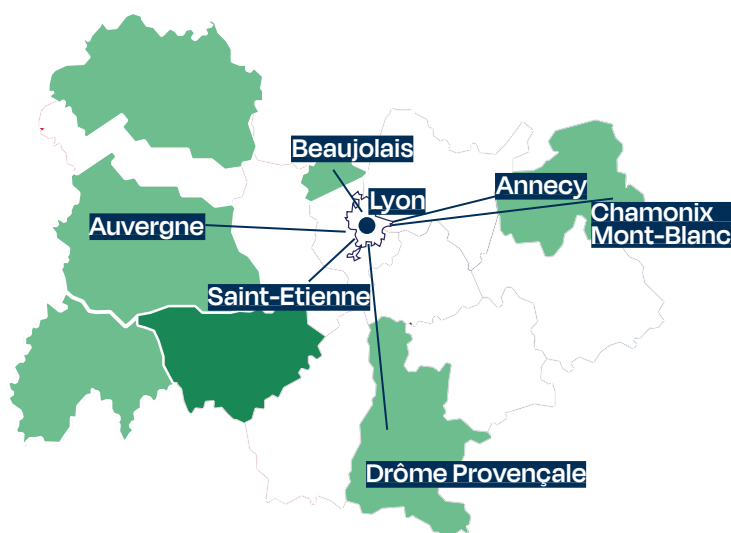

lages. It is the perfect place for an outing from Lyon, to taste fine Beaujolais wines in chateaus and explore the terroir.

## The beginning of Provence

The south of Ardèche and the Drôme offer visitors a foretaste of Provence, with their characterful villages, lavender fields and olive trees. The spectacular gorges of the Ardèche lead to the Pont d'Arc, a natural bridge that is very popular with canoeing enthusiasts.

## The region's cities

A UNESCO City of Design, Saint-Étienne has married its mining and industrial past with the present through its love of design and modern art.

Nestled in the heart of the Chartreuse and Vercors massifs, the city of Grenoble combines culture and heritage with the richness of its natural surroundings.



To find out more, go to:  
[inauvergnerhonealpes.com/en/](http://inauvergnerhonealpes.com/en/)

---

# Itinerary: Paris, Lyon, French riviera

For a stay in France, combine three destinations that represent the country's richness and diversity. Your customers are coming to France for the first time and they want to visit Paris and the French riviera?

In addition to these famous French destinations, offer them a chance to discover Lyon, for an authentic experience of the French art of living.

## Paris

An iconic city that draws visitors from around the globe, Paris has to be on the bucket list for a first stay in France. Its landmarks, atmospheric neighbourhoods, museums, shops and restaurants make it an outstanding destination.

Lyon is just two hours from Paris by rail, with several trains leaving every hour. It is an ideal option for a stay in France packed with new things to discover and experience.

## Marseille and the French riviera

Only a 1½-hour train journey from Lyon, Marseille immerses visitors in the atmosphere of a seaside city filled with history and creativity.

Just under 4½ hours from Lyon by train, Nice symbolises the charm of the French riviera, offering elegance and tradition.

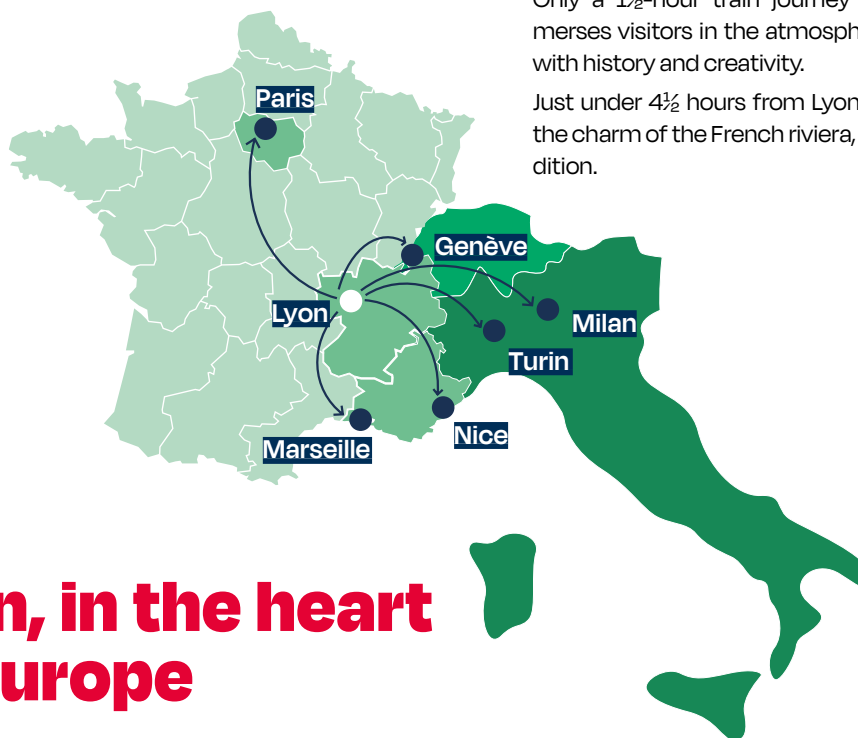

## Lyon, in the heart of Europe

Thanks to its excellent air, rail and road links, the city of Lyon is the perfect choice for a European itinerary including France, Switzerland and Italy. These three countries offer outstanding gastronomic experiences and all the riches of four major European cities!

### Switzerland: Genève

Just a two-hour drive or train journey from Lyon, Geneva combines the charming shores of Lake Geneva with vibrant culture and food scenes. It is also a great city for shopping that will delight lovers of luxury brands.

### Italy: Turin

Less than four hours from Lyon by train, the city of Turin has a rich industrial past. As you stroll beneath its arcades, enjoy a refreshment break on one of its squares, or visit one of its many museums, take in the charms of this totally unique city.

### Italy: Milan

A centre of fashion and Italy's economic capital, Milan is 5¼ hours from Lyon by train. For lovers of art, history or shopping, this is a city where you can embrace the dolce vita!



# L'ART DE RECEVOIR

HÔTELS 4\* & RESTAURANTS  
DOMAINE PRIVATISABLE & BAR À COCKTAILS

HÉBERGEMENT • RESTAURATION • ÉVÉNEMENTIEL • SÉMINAIRE & RÉUNION



LYON 5 • SAINT-CYR-AU-MONT-D'OR  
**EHOTELSCOLLECTION.COM**



**Accommodation**

## Hotel capacity

With almost 300 hotels, the Greater Lyon area offers more than **17 000 rooms**, in various categories. Besides comfort and hospitality, you will thus appreciate the diversity of styles on offer, from traditional to more original or contemporary accommodation.

This extensive selection of 3, 4 and 5 star hotels guarantees irreproachable organization of your accommodation requirements in the region

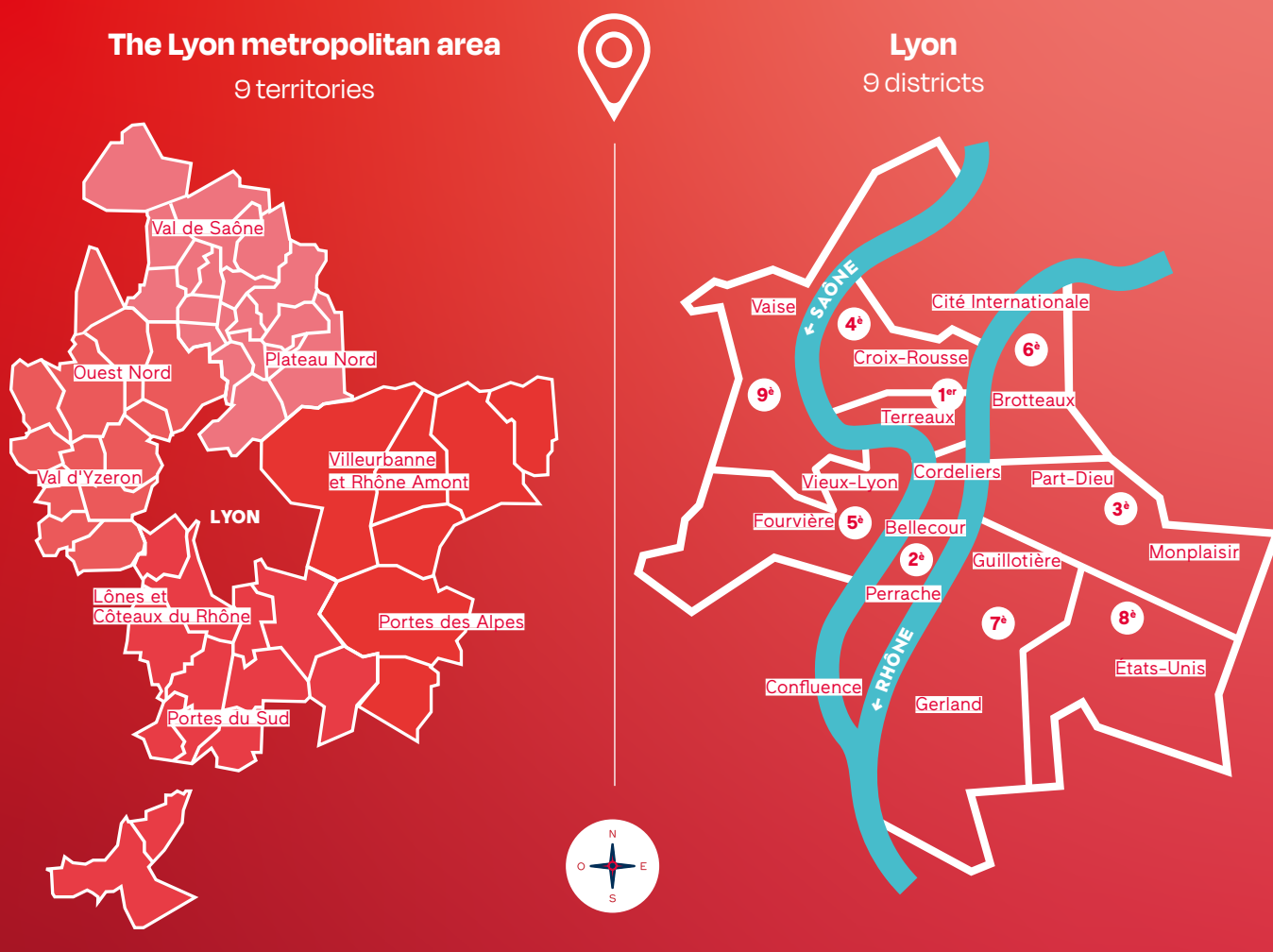

### Legend

- |                 |                   |                 |
|-----------------|-------------------|-----------------|
| WIFI            | GARDEN            | RESTAURANT      |
| ECO LABEL       | BAR               | SPA             |
| DISABLED ACCESS | AIR CONDITIONNING | ANIMALS ALLOWED |
| LIFT            | SWIMMING POOL     |                 |
| PARKING         | CONFERENCE ROOM   |                 |



## 5-stars hotel

### Cour des Loges, a Radisson Collection hotel ★★★★★

61 chambres / rooms

6 rue du Boeuf - Lyon 5  
Tél. +33 (0)4 72 77 44 44

Vieux-Lyon

info.lyon@radissoncollection.com  
www.radissonhotels.com



L'établissement Cour des Loges Lyon, a Radisson Collection Hotel se trouve dans le Vieux-Lyon, au sein d'un ensemble historique de 4 bâtiments de style Renaissance, avec au coeur sa Grande Cour mythique.

A Radisson Collection Hotel, Cour des Loges Lyon is situated in Vieux Lyon within a historic complex comprising 4 Renaissance-style buildings, at the heart of which is the legendary Grande Cour.

### La Villa Florentine ★★★★★

BY ARTELOGE

34 chambres / rooms

25 montée Saint-Barthélemy - Lyon 5  
Tél. +33 (0)4 81 18 51 57

Fourvière

florentine@relaischateaux.com  
www.villaflorentine.com

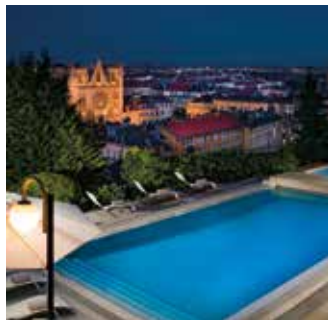

Idéalement situé sur les hauteurs de la colline de Fourvière, le Relais & Châteaux Villa Florentine vous offre un fantastique panorama sur Lyon ! Au sein d'un cadre enchanteur, la Villa Florentine vous propose 34 chambres, suites et appartements, un restaurant gastronomique "Les Terrasses de Lyon" ainsi qu'un spa.

Ideally located in the hills in the Fourvière area, Villa Florentine, a member of the Relais & Châteaux group, offers a fantastic panorama of Lyon! In a delightful setting, Villa Florentine has 34 rooms and suites, its gastronomic "Les Terrasses de Lyon" restaurant, as well as a spa.

Villa ★★★★★  
Florentine

RELAIS &  
CHATEAUX



©Arteloge ©Joann Pai

Hôtel Villa Florentine ★★★★★ Relais & châteaux • 25, montée Saint-Barthélemy • 69005 LYON • 04 72 56 56 56 • www.villaflorentine.com

## Chateau de Bagnols ★★★★★

27 chambres / rooms

118 Place de la Mairie - 69620 Bagnols  
Tél. +33 (0)4 78 17 50 64  
Ext. Grand Lyon

commercial@chateaubagnols.fr  
www.chateaubagnols.com



Séminaires,ancements de produit, réunions ou encore mariages et anniversaires, l'hôtel vous offre un lieu d'exception dans un cadre privilégié capable d'apporter à votre organisation un véritable supplément d'âme. Les 800 m<sup>2</sup> d'espaces vous accueillent au sein de 7 salles de réception différentes.

For seminars, product launches, meetings or even weddings and birthdays, the hotel is an exceptional venue in a unique setting designed to add an extra special touch to your event. Measuring 800 m<sup>2</sup>, it houses seven different function rooms.

## Boscolo Hôtels & SPAS ★★★★★

11 quai Jules Courmont - Lyon 2

Bellecour

reservations.lyon@boscolocollection.com - boscolocollection.com/lyon/



133 chambres / rooms

## Sofitel Lyon Bellecour ★★★★★

20 quai Gailleton - Lyon 2 - Tel. +33(0)4 72 41 20 00

Bellecour

H0553@sofitel.com - sofitel.laccor.com



164 chambres / rooms

## Hôtel Le Royal Lyon ★★★★★

20 place Bellecour - Lyon 2 - Tel. +33(0)4 72 40 01 00

Bellecour

H2952@accor.com - www.mgallery.com



72 chambres / rooms

## Villa Maia ★★★★★

8 rue Professeur Pierre Marion - Lyon 5 - Tel. +33(0)4 78 16 01 01

Fourvière

contact@villa-maia.com - www.villa-maia.com



34 chambres / rooms

## InterContinental Lyon-Hôtel Dieu ★★★★★

20 quai Jules Courmont - Lyon 2 - Tel. +33(0)4 26 99 23 23

Bellecour

lyon@ihg.com - lyon.intercontinental.com



144 chambres / rooms

## 4-stars hotel

## Hotel Globe & Cecil ★★★★★

59 chambres / rooms

21 rue Gasparin - Lyon 2  
Tél. +33 (0)4 78 42 58 95  
Bellecour

reception@hotel-globeetcecil.fr  
www.globeetcecilhotel.com



Au cœur de la presqu'île, le Globe et Cecil... Bien plus qu'un boutique-hôtel à Lyon. Passez le pas de la porte et c'est tout un esprit qui se dessine, une identité forte dans un style unique, celui d'une charmante place de vie locale. On y respire un véritable esprit de famille.

Nestled in the centre of the Presqu'île, the Globe et Cecil is so much more than a boutique hotel in Lyon. A charming place with a local feel, when you step through the door, a distinctive spirit with a strong identity and a unique style awaits you. It has a real family atmosphere.

## Pullman Lyon ★★★★★

168 chambres / rooms

14 place Béraudier - Lyon 3  
Tél. +33 (0)4 12 05 03 70  
Part-Dieu

hc177@accor.com  
www.pullmanlyon.com



Avec un emplacement stratégique, face à la gare Part Dieu, le Pullman Lyon est le lieu idéal pour les voyageurs d'affaires. L'hôtel, conçu comme un îlot végétal, est doté de 168 chambres, d'un restaurant "Pampa" proposant une cuisine franco-sud-américaine, de 14 salles de réunion, d'un fitness et d'un patio.

Strategically located opposite Part Dieu station, the Pullman Lyon is the ideal choice for business travellers. Designed as a verdant oasis, the hotel offers 168 rooms, a "Pampa" restaurant serving Franco-South American dishes, 14 meeting rooms, a fitness suite and a terrace.

## Radisson Blu Lyon ★★★★★

245 chambres / rooms

129 rue Servient - Lyon 3  
Tél. +33 (0)4 78 63 55 00  
Part-Dieu

info.lyon@radissonblulyon.com  
www.radissonhotels.com



Situé en haut de la Tour Part-Dieu, le Radisson Blu Hotel Lyon offre une vue sublime sur le centre-ville et les Alpes. Cet hôtel combine architecture moderne et design sophistiqué. Ce bâtiment élégant offre également un service de qualité, pour un séjour inoubliable à Lyon.

Located at the top of the Part-Dieu Tower, the Radisson Blu Hotel Lyon offers magnificent views of the city centre and the Alps. The hotel unites modern architecture with a sophisticated design. The elegant building also offers a high-quality service guaranteeing an unforgettable stay in Lyon.

## Hôtel Lyon Métropole & SPA ★★★★★

BY ARTELOGE

174 chambres / rooms

85 quai Joseph Gillet - Lyon 4  
Tél. +33 (0)4 27 01 84 00  
Croix-Rousse

metropole@lyonmetropole.com  
www.lyonmetropole.com



L'hôtel Lyon Métropole vous accueille dans le cadre apaisant des berges de la Saône. 174 chambres, le plus grand city spa de France avec 8 000 m<sup>2</sup> d'installations dédiées à votre détente, une brasserie et un bar vous garantiront un séjour placé sous le signe de la relaxation.

The Lyon Métropole hotel welcomes you in the soothing setting of the banks of the Saône. 174 rooms, the largest city spa in France (with 8,000 m<sup>2</sup> of facilities dedicated to your relaxation), a brasserie and a bar all come together to offer you the perfect relaxing stay.



## Une collection de lieux uniques

3 HÔTELS - 2 RESTAURANTS - 5 ESPACES ÉVÉNEMENTIELS



L'hospitalité avant tout,  
L'authenticité incarnée,  
L'enchantement de l'instant présent

Un état d'esprit, une collection, des lieux à la beauté simple mais accueillante, de grandes idées et de petites attentions, des tables généreuses, de fins gastronomes, des amis sincères, une équipe chaleureuse, des gens sérieux surtout lorsqu'ils ne le sont pas, des Aubergistes Lyonnais.

LE GLOBE ET CECIL    LE PHÉNIX HÔTEL    HÔTEL DU SIMPLON    COMPTOIR CECIL    COMPTOIR PHÉNIX  
Hôtel - Bellecour    Hôtel - Quais de Saône    Hôtel - Perrache    Restaurant - Bellecour    Restaurant - Quais de Saône



## Académie Hôtel \*\*\*\*

12 chambres / rooms

6, rue Lainerie - Lyon 5  
Tél. +33 (0)4 78 28 13 29  
Vieux-Lyon

contact@academie-hotel.com  
www.academie-hotel.com/fr



Au cœur des rues pavées du Vieux Lyon, site classé au Patrimoine mondial de l'UNESCO, L'Académie Hôtel offre une expérience de séjour unique et thématique dans un immeuble Renaissance entièrement réhabilité. Venez découvrir ce nouvel établissement intimiste de 12 chambres et suites.

Tucked away in the cobbled streets of Vieux Lyon (Old Lyon) – a UNESCO World Heritage site – the Académie Hôtel offers a unique, themed experience in a fully refurbished Renaissance building. Come and discover this new cosy setting with its 12 rooms and suites.

## Collège Hôtel Lyon \*\*\*\*

40 chambres / rooms

5, place Saint-Paul - Lyon 5  
Tél. +33 (0)4 72 10 05 05  
Vieux-Lyon

contact@college-hotel.com  
www.college-hotel.com

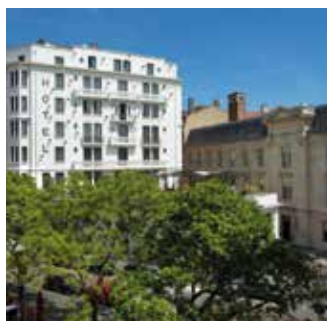

Le Collège Hôtel dispose d'un emplacement exceptionnel au cœur du Vieux Lyon, site inscrit par l'Unesco au Patrimoine Mondial de l'Humanité. Vues imprenables sur la ville et décor insolite sur le thème de l'école, ainsi que 4 salles de réunion équipées avec du mobilier vintage, de la salle de Classe à la Bibliothèque.

Collège Hôtel enjoys an outstanding location in the heart of Old Lyon, a UNESCO World Heritage Site. Stunning views over the city and original school-themed décor along with 4 meeting rooms with vintage furniture, from the Salle de Classe (Classroom) to the Bibliothèque (Library).

## Phénix Hôtel \*\*\*\*

35 chambres / rooms

7 Quai de Bondy - Lyon 5  
Tél. +33 (0)4 78 28 24 24  
Vieux-Lyon

reception@hotel-phenix.fr  
www.hotel-phenix-lyon.fr



Découvrez cet ancien hôtel florentin du XVI<sup>e</sup> siècle entièrement rénové sur les bords de la Saône. Alliant tradition et modernité, le Phénix ravira les contemplatifs et les romantiques tout autant que les voyageurs épris de patrimoine, de balades, de shopping et de découvertes.

Fully renovated and sitting on the banks of the river Saône, discover this historic 16th-century Florentine hotel. Marrying tradition with modernity, the Phénix promises to delight not only the contemplative and the romantic but also those travellers with a passion for history, walking, shopping and exploring.

## Fourvière Hôtel \*\*\*\*

75 chambres / rooms

23, rue Roger Radisson - Lyon 5  
Tél. +33 (0)4 74 700 700  
Fourvière

contact@fourviere-hotel.com  
www.fourviere-hotel.com



Idéalement situé sur la colline de Fourvière à deux pas de la Basilique, Fourvière Hôtel réinvente l'ancien couvent de la Visitation édifié en 1854. Réception insolite, restaurant bistrannique, bouchon lyonnais, 5 salles de réunion donnant sur terrasses ou jardins, espace bien-être avec couloir de nage chauffé.

Fourvière Hôtel Lyon is ideally located on Fourvière Hill, just a stone's throw from the Basilica, in a renovated former Visitation convent built in 1854. A unique reception, a bistrannique restaurant, a bouchon Lyonnais (authentic local restaurant), 5 meeting rooms opening out onto terraces and gardens, and a wellness area with a heated swimming corridor.

## Marriott Lyon Cité Internationale \*\*\*\*

204 chambres / rooms

70 quai Charles de Gaulle - Lyon 6  
Tél. +33 (0)4 78 17 50 64

Cité Internationale

events@marriottlyon.com  
www.marriott.com/lysmc



Face au Parc de la Tête d'Or, le Marriott dispose d'un centre de conférence de 2400m<sup>2</sup> comprenant 16 salles de réunion dont 1 salle modulable de 435m<sup>2</sup>, idéale pour vos plénières, dîners ou cocktails. Le lounge, situé au 8<sup>ème</sup> étage avec une terrasse privative vue sur le Rhône est réservé aux événements intimistes.

Opposite the Parc de la Tête d'Or, the Marriott has a 2,400 m<sup>2</sup> conference centre comprising 16 meeting rooms, including one 435 m<sup>2</sup> modular room that is perfect for plenary sessions, dinners or cocktail parties. The lounge, situated on the 8th floor, features a private terrace with a view over the Rhône and is used exclusively for smaller events.

## Novotel Lyon Gerland Musée des Confluences \*\*\*\*

186 chambres / rooms

70 Avenue Leclerc - Lyon 7  
Tél. +33 (0)4 72 71 11 30

Gerland

frederic.noblet@accor.com  
all.accor.com/hotel/0736/index.fr.shtml



Le Novotel Lyon Gerland est un hôtel 4 étoiles situé dans le quartier de Gerland, à 200 m du Musée des Confluences et à deux pas de la Halle Tony Garnier. Doté d'une capacité de 186 chambres, il abrite 17 salles de réunion équipées et modulables à la lumière du jour, un bar-restaurant et une terrasse-piscine.

The Novotel Lyon Gerland is a 4-star hotel located in the Gerland neighbourhood, 200 metres from the Musée des Confluences and a stone's throw away from the Halle Tony Garnier concert hall. With 186 rooms, it also offers 17 fully-equipped, modular meeting rooms bathed in natural daylight, a bar-restaurant and a terrace with a pool.



SITE HÔTELIER

## Novotel Ibis Lyon Gerland

315 CHAMBRES, 17 SALLES DE RÉUNION  
1 BAR-RESTAURANT ET 1 TERRASSE  
AVEC PISCINE

04 72 71 11 11

h0736-sbeaccor.com

70 Avenue Leclerc 69007 Lyon



## L'Ermitage Hôtel **★★★★**

**26 chambres / rooms**

Chemin de l'Ermitage  
69450 Saint-Cyr-au-Mont-D'or  
Tél. +33 (0)4 72 19 69 69

**Grand Lyon Nord**

contact@Lermitage-Hotel.com  
www.lermitage-hotel.com



À 15 min du centre de Lyon, offrant une vue en surplomb panoramique, l'Ermitage Hôtel est un lieu où se retrouver pour mieux être. Mieux dormir dans les 26 chambres, mieux travailler à la lumière naturelle dans les salles de réunion, mieux se détendre à la piscine intérieure-externe ou sur le terrain de boules.

With its panoramic views and just 15 minutes from the centre of Lyon, the Ermitage Hotel is a place where you can rediscover yourself and feel your best. Sleep soundly in one of the 26 rooms, work comfortably in the naturally-lit meeting rooms, relax in the indoor/outdoor pool or unwind on the pétanque pitch.

## Kopster Hotel Lyon Groupama Stadium **★★★★**

**140 chambres / rooms**

12 avenue Simone Veil  
69150 Décines-Charpieu  
Tel. +33 (0)4 78 17 50 64

**Grand Lyon Est**

hello.lys@kospsterhotels.com  
www.kopsterhotels.com/lyon



Situé à 10 minutes d'Eurexpo, 20 minutes du centre-ville, à proximité des grands axes autoroutiers et au pied du Groupama Stadium, l'hôtel est idéal pour les voyageurs d'affaires. Il bénéficie de 240m<sup>2</sup> d'espaces modulables répartis en 6 salles de réception. Son espace lounge cosy est également privatisable.

Located 10 minutes from Eurexpo, 20 minutes from the city centre, near major motorways and within walking distance from the Groupama Stadium, this hotel is perfect for business travellers. It boasts 240 m<sup>2</sup> of modular space split across six function rooms. Its cosy lounge space is also available for private events.



### UN DOMAINE D'EXCEPTION ENTRE VIGNE ET FORÊT

A 45 minutes de Lyon, au coeur du Beaujolais, au milieu de ses 80 ha de vigne, le Château de Pizay, édifié du XI<sup>ème</sup> au XIX<sup>ème</sup> siècle, est un lieu rêvé pour vos escapades Gourmandes, Bien-être et Romantiques.

Un déjeuner, un dîner au restaurant gastronomique, un moment de pure détente au Spa, une promenade dans le jardin à la française, une escapade touristique dans la région, un verre au bar... Savourez l'expérience.

L'exception peut aussi être à l'honneur lors de tous vos événements. Le Château de Pizay organise mariages, réceptions et séminaires qui trouvent ainsi leur place dans ce lieu hors norme qui ne pourra que marquer la mémoire de vos convives.

## CHÂTEAU DE PIZAY

★★★★

HOTEL - SPA - RESTAURANT - GÉOTHÈQUE

### L'ART ET LE PLAISIR DE RECEVOIR

Tradition et modernisme s'allient au Château de Pizay, dans une région au patrimoine riche dont la découverte agrémentera votre séjour. Non loin du cours paresseux de la Saône.

Tels les voyageurs du temps passé, posez vos malles au château de Pizay pour apprécier un moment exceptionnel dans un lieu qui l'est tout autant.



04 74 66 51 41  
info@chateau-pizay.com  
www.chateau-pizay.com  
443 route du Château  
69220 Belleville-en-Beaujolais  
Autoroute A6 sortir n°30

### UN CHÂTEAU DE CHARME AU COEUR DU BEAUJOLAIS



## Chateau de Pizay <sup>★★★★</sup>

**62 chambres / rooms**

443 route du Château  
69220 Belleville en Beaujolais  
Tél. +33 (0)4 74 66 51 41

Ext. Grand Lyon

info@chateau-pizay.com  
www.chateau-pizay.com/fr



Héritier d'une longue histoire dont l'origine a plus de 1000 ans, remarquablement conservé et rénové dans les règles de l'art pour correspondre aux critères de l'hôtellerie moderne, le château de Pizay se dresse au cœur du vignoble, les lignes pures de son architecture faisant écho à la rectitude des rangs de la vigne.

Boasting a long history dating back more than 1,000 years, Château de Pizay has been exceptionally well preserved and meticulously renovated to meet modern hotel standards. Located in the heart of the vineyards, the pure lines of its architecture resonate with the vertical symmetry of the rows of grapevines.

### Grand Hôtel des Terreaux <sup>★★★★</sup>

**53 chambres / rooms**

16 rue Lanterne - Lyon 1 - Tél. +33(0)4 78 27 04 10

Terreaux

www.hotel-lyon-grandhoteldesterreaux.fr



### Maison Nô <sup>★★★★</sup>

**45 chambres / rooms**

11 rue du Bât-d'Argent - Lyon 1 - Tél. +33(0)4 81 13 21 90

Terreaux

hello@maisonno.com - www.maisonno.com



### Hôtel & Spa Fort Saint Laurent <sup>★★★★</sup>

**35 chambres / rooms**

1 b place Bellevue - Lyon 1 - Tél. +33(0)4 28 29 16 19

Croix-Rousse

hc1u0@accor.com - hotelfortsaintlaurent.com



### Hôtel Carlton Lyon by MGallery <sup>★★★★</sup>

**80 chambres / rooms**

4 rue Jussieu - Lyon 2 - Tél. +33(0)4 78 42 56 51

Cordeliers

h2950@accor.com - www.accorhotels.com/fr



### Hôtel Silky by HappyCulture <sup>★★★★</sup>

**46 chambres / rooms**

2 place Francisque Régaud - Lyon 2 - Tél. +33(0)4 78 37 17 17

Cordeliers

contact@hotel-silky.com - www.hotel-silky.com



### Mercure Lyon Centre Beaux Arts <sup>★★★★</sup>

**76 chambres / rooms**

73-75 rue Président E. Herriot - Lyon 2 - Tél. +33(0)4 78 38 09 50

Cordeliers

H2949@accor.com - www.accorhotels.com/fr



### Mercure Lyon Plaza République <sup>★★★★</sup>

**82 chambres / rooms**

5 rue Stella - Lyon 2 - Tél. +33(0)4 78 37 50 50

Cordeliers

H2951@accor.com - www.accorhotels.com



### Hôtel Alexandra <sup>★★★★</sup>

**34 chambres / rooms**

49 rue Victor Hugo - Lyon 2 - Tél. +33(0)4 78 37 75 79

Perrache

info@hotel-alexandra-lyon.fr - www.hotel-alexandra-lyon.fr



### Hôtel de Verdun 1882 <sup>★★★★</sup>

**30 chambres / rooms**

82 rue de la Charité - Lyon 2 - Tél. +33(0)4 78 37 34 71

Perrache

reservation@hoteldeverdun1882.com - www.hoteldeverdun1882.com



### Hôtel Charlemagne Lyon <sup>★★★★</sup>

**117 chambres / rooms**

23 cours Charlemagne - Lyon 2 - Tél. +33(0)4 72 77 70 00

Perrache

bonjour@le-charlemagne-hotel.com - www.happyculture.com/fr/



### Hôtel de l'Abbaye <sup>★★★★</sup>

**21 chambres / rooms**

20 rue de l'Abbaye d'Ainay - Lyon 2 - Tél. +33(0)4 78 05 60 40

Perrache

contact@hotelabbayelyon.com - www.hotelabbayelyon.com



### Mercure Lyon Centre Château Perrache <sup>★★★★</sup>

**120 ch. / rooms**

12 cours de Verdun Rambaud - Lyon 2 - Tél. +33(0)4 72 77 15 00

Perrache

H1292@accor.com - www.mercure.com



### Novotel Lyon Confluence <sup>★★★★</sup>

**150 chambres / rooms**

3 rue Paul Montrochet - Lyon 2 - Tél. +33(0)4 37 23 64 00

Perrache

H7325@accor.com - www.novotel.com/7325



### Best Western Créqui Lyon Part-Dieu <sup>★★★★</sup>

**65 chambres / rooms**

37 rue de Bonnel - Lyon 3 - Tél. +33(0)4 78 60 20 47

Part-Dieu

inforesa@hotel-crequi.com - www.hotel-crequi.com



### Hôtel Maison Lacassagne <sup>★★★★</sup>

**43 chambres / rooms**

245 avenue Lacassagne - Lyon 3 - Tél. +33(0)4 78 54 09 12

Part-Dieu

contact@hotel-lacassagne.fr - hotel-maisonlacassagne.fr



### Mercure Lyon Centre Saxe Lafayette <sup>★★★★</sup>

**156 chambres / rooms**

29 rue de Bonnel - Lyon 3 - Tél. +33(0)4 72 61 90 90

Part-Dieu

H2057@accor.com - all.accor.com/hotel/2057/index.fr.shtml



**Mercure Lyon La Part-Dieu \*\*\*\***

50 rue de la Villette - Lyon 3 - Tel. +33(0)4 72 68 25 20

Part-Dieu

h7360@accor.com - www.mercure.com/fr/

**108 chambres / rooms****Mercure Lyon Centre Brotteaux \*\*\*\***

114 boulevard des Belges - Lyon 6 - Tel. +33(0)4 78 24 44 68

Brotteaux

h7236@accor.com - www.accorhotels.com/fr

**59 chambres / rooms****Best Western Hôtel du Pont Wilson \*\*\*\***

6 rue Mazenod - Lyon 3 - Tel. +33(0)4 78 60 94 94

Guillotière

reservation@hotelwilson-lyon.com - www.hotelwilson-lyon.com

**54 chambres / rooms****OKKO Hôtels Lyon Pont Lafayette \*\*\*\***

14 bis quai du Général Sarrail - Lyon 6 - Tel. +33(0)4 28 00 02 50

Brotteaux

lyon6901@okkohotels.com - lyonlafayette.okkohotels.com

**85 chambres / rooms****Mercure Lyon Centre Lumière \*\*\*\***

69 cours Albert Thomas - Lyon 3 - Tel. +33(0)4 78 53 76 76

Montchat

H1535@accor.com - all.accor.com/hotel/1535/index.fr.shtml|Google

**78 chambres / rooms****The Ruck Hôtel \*\*\*\***

345 avenue Jean Jaurès - Lyon 7 - Tel. +33(0)4 28 38 69 00

Gerland

welcome@theruckhotel.com - www.theruckhotel.com

**134 chambres / rooms****Crowne Plaza Lyon \*\*\*\***

22 quai Charles de Gaulle - Lyon 6 - Tel. +33(0)4 78 17 86 86

Cité Internationale

contact@cphotel-lyon.com - www.ihg.com/crowneplaza/hotels/fr/fr

**156 chambres / rooms****Hôtel Doubletree by Hilton \*\*\*\***160 cours du 3<sup>ème</sup> Millénaire - 69800 St-Priest - Tel. +33(0)4 37 25 25 25

Grand Lyon Est

reception@doubletree-lyon.com - www.hilton.com/fr

**133 chambres / rooms****Hôtel Le Roosevelt \*\*\*\***

48 rue de Sèze - Lyon 6 - Tel. +33(0)4 78 52 35 67

Brotteaux

info@hotel-roosevelt.com - www.hotel-roosevelt.com

**48 chambres / rooms****Mercure Lyon Centre Charpennes \*\*\*\***

7 place Charles Hernu - 69100 Villeurbanne - Tel. +33(0)4 72 44 46 46

Grand Lyon Est

H1625@accor.com - www.accorhotels.com/fr

**98 chambres / rooms**

174 CHAMBRES • RESTAURANT EN BORD DE PISCINE OLYMPIQUE  
SPA DE 8 000 M<sup>2</sup> • 1 000 M<sup>2</sup> D'ESPACES POUR LES SÉMINAIRES



© Alexandre Moulard © Max Coquard BastLobers

85, quai Joseph Gillet • 69004 LYON • 04 72 10 44 44 • www.lyonmetropole.com



**Mercure Lyon Genas Eurexpo** \*\*\*\*

36 rue Antoine Pinay - 69740 Genas - Tel. +33(0)4 78 40 02 02

Grand Lyon Est

HB0M9@accor.com - www.accorhotels.com/fr

**84** chambres / rooms**NH Lyon Airport** \*\*\*\*

915 rue d'Espagne - 69125 Lyon Saint-Exupéry - Tel. +33(0)4 72 23 65 65

Grand Lyon Est

nhlyonaeroport@nh-hotels.com - www.nh-hotels.com

**245** chambres / rooms**Novotel Lyon Bron Eurexpo** \*\*\*\*

260 avenue Jean Monnet - 69500 Bron - Tel. +33(0)4 72 15 65 65

Grand Lyon Est

H0436@accor.com - www.novotel.com

**112** chambres / rooms**B&B Hôtel Lyon Nord** \*\*\*\*

Allée du Camping International - 69570 Dardilly - Tel. +33(0)8 92 23 34 14

Grand Lyon Nord

bb\_4716@hotelbb.com - www.hotel-bb.com/fr/hotel/lyon-nord

**107** chambres / rooms**Hôtel Tribe Lyon Croix-Rousse** \*\*\*\*

16 rue des Margnolles - 69300 Caluire-et-Cuire - Tel. +33(0)4 87 79 00 65

Grand Lyon Nord

HB9R3@mytribehotel.com - all.accor.com/hotel/B9R3/index.fr.shtml

**97** chambres / rooms**Mercure Lyon Charbonnières** \*\*\*\*

78 bis route de Paris - 69260 Charbonnières-les-Bains

Grand Lyon Ouest

Tel. +33(0)4 78 34 72 79 - H0345@accor.com - www.accorhotels.com/fr

**58** chambres / rooms**Domaine Dolomieu** \*\*\*\*

205 rue du Château - 38110 Dolomieu - Tel. +33(0)4 74 18 51 90

Ext. Grand Lyon

contact@domaine-dolomieu.com - www.domaine-dolomieu.com

**59** chambres / rooms**Gatsby Hôtel & Restaurant** \*\*\*\*

36 rue des Frères Lumière - 69680 Chassieu - Tel. +33(0)4 72 47 01 02

Ext. Grand Lyon

contact@hotel-gatsby.com - hotel-gatsby.com/fr

**102** chambres / rooms**Hôtel Restaurant Villa Alexandre** \*\*\*\*

165 rue Alexandre Poidebard - 69430 Régnié-Durette - Tel. +33(0)4 81 15 02 30

Ext. Grand Lyon

contact@hotelvilla-alexandre.fr - www.hotelvilla-alexandre.fr/

**15** chambres / rooms**La Pyramide Maison Henrroux** \*\*\*\*

14 Boulevard Fernand Point - 38200 Vienne - Tel. +33(0)4 74 53 01 96

Ext. Grand Lyon

pyramide@relaischateaux.com - www.lapyramide.com/fr

**23** chambres / rooms**Mercure Lyon Est Villefontaine** \*\*\*\*

20 rue Condorcet - Parc Technologique - 38090 Villefontaine - Tel. +33(0)4 74 96 80 00

Ext. Grand Lyon

h1132@accor.com - www.accorhotels.com/fr

**189** chambres / rooms

## 3-stars hotel

### Hôtel du Simplon \*\*\*

37 chambres / rooms

11 rue Duhamel - Lyon 2  
Tél. +33 (0)4 78 37 41 00

Perrache

reception@hotel-simplon.fr  
www.hotel-simplon-lyon.com



Le Simplon, c'est bien plus qu'un hôtel, c'est une maison de famille. L'établissement est pensé pour que chaque voyageur se sente "comme à la maison".

Laissez-vous surprendre par une adresse à l'harmonie toute particulière, un rendez-vous de quartier, une maison à l'esprit lyonnais où il y fait bon vivre.

Le Simplon is much more than a hotel, it is a family home. This establishment has been designed to make every traveller feel «at home».

Let yourself be amazed by a destination with a very unique harmony – a neighbourhood meeting point and a house with a truly Lyon spirit, where life is good.

### Ibis Lyon Centre Perrache \*\*\*

123 chambres / rooms

28 cours de Verdun Perrache - Lyon 2  
Tél. +33 (0)4 78 37 56 55

Perrache

H2751@accor.com  
all.accor.com



L'hôtel Ibis Lyon Centre Perrache est situé en centre ville, à 5 minutes à pied de la Place Bellecour, du Vieux Lyon et du nouveau quartier Confluence. Voisin de la célèbre Brasserie Georges, sur l'axe autoroutier Paris/Marseille, l'établissement se trouve à 50 m de la Gare de Perrache. 123 chambres, dont 50 à 2 lits.

The Hôtel Ibis Lyon Centre Perrache is located in the city centre, a 5-minute walk from the Place Bellecour, Old Lyon and the new Confluence district. Sitting alongside the famous Brasserie Georges, on the motorway route between Paris and Marseille, the hotel is just 50 metres from Perrache railway station.

### Ibis Styles Lyon Confluence \*\*\*

95 chambres / rooms

25 quai Perrache - Lyon 2  
Tél. +33 (0)4 78 37 16 64

Perrache

h9659@accor.com  
www.ibisstyles.com



Entre Vieux Lyon et Confluence, à proximité de la gare de Perrache-TGV, de la nouvelle faculté catholique, l'hôtel propose 95 chambres climatisées, insonorisées, 3 salles de réunions et un bistrot traditionnel. Arrêt de tram T1, Sainte-Blandine, Centre Commercial. Parking souterrain selon disponibilités.

Situated between Old Lyon and the Confluence area, within close proximity of the Lyon Perrache high speed train station and the new catholic university, the hotel has 95 air-conditioned, soundproofed rooms, 3 meeting rooms and a traditional bistro. Tram stop T1, Ste-Blandine, and shopping mall. Underground car park according to availability.

### Ibis Lyon Gerland Musée des Confluences \*\*\*

129 chambres / rooms

68 Avenue Leclerc - Lyon 7  
Tél. +33 (0)4 72 71 11 30

Gerland

frederic.noblet@accor.com  
all.accor.com/hotel/0778/index.fr.shtml

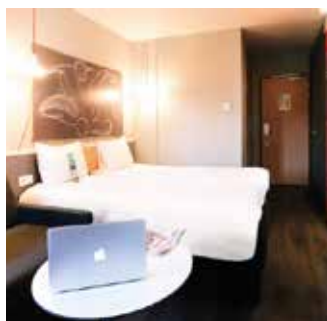

L'hôtel Ibis Lyon Gerland est un établissement 3 étoiles attenant au Novotel. Idéalement situé, il a une capacité de 129 chambres, 1 salle de réunion, et une terrasse avec piscine. Il possède un parking privé permettant de profiter pleinement des événements culturels et sportifs lyonnais à proximité en transports.

The Ibis Lyon Gerland is a 3-star hotel situated next to the Novotel. With its ideal location, it has 129 rooms, one meeting room and a terrace with a swimming pool. It also has a private car park so you can take full advantage of Lyon's cultural and sporting events that are just a short transport ride away.

## Hôtel Lyon-Ouest \*\*\*

BY ARTELOGE

102 chambres / rooms

50 quai Paul Sédallian - Lyon 9

Tél. +33 (0)4 26 20 42 74

Vaise

www.hotellyonouest.com

reservation@hotellyonouest.com



Dans le cadre apaisant des rives de Saône, à quelques minutes du centre ville, l'Hôtel Lyon-ouest vous propose 102 chambres modernes et spacieuses, un restaurant de spécialités italiennes, des salons de réunion, une salle de sport...

Une offre complète, idéale pour tous vos séjours de loisirs ou d'affaires.

In a relaxing setting on the bank of the river Saône but only a few minutes from the city centre, the Hôtel Lyon-ouest boasts 102 modern and spacious rooms, a restaurant serving Italian cuisine, meeting rooms, a gym, etc.

A complete range of services, ideal for all your business and leisure trips.

## Hôtel Parksaône \*\*\*

BY ARTELOGE

100 chambres / rooms

26, rue Félix Mangini - 2, rue des

Mûriers - Lyon 9

Tél. +33(0)4 26 20 42 73

Vaise

reservation@hotelparksaone.com

www.hotelparksaone.com



Ouvert en février 2017, l'Hôtel ParkSaône situé en bordure de Saône, met à votre disposition 100 chambres spacieuses et lumineuses, un restaurant proposant une cuisson au feu de bois réalisée dans un four Jospier®, des salons de réunion, une salle de sport... Une gamme complète de prestations pour vos séjours de loisirs ou d'affaires.

Opened in February 2017, the Hotel ParkSaône, located on the banks of the Saône, offers 100 spacious and bright rooms, a restaurant with wood-fired cooking made in our Jospier® oven, meeting rooms, gym and more. A full range of services for your leisure or business trips.

## Hôtel des Congrès \*\*\*

BY ARTELOGE

132 chambres / rooms

Place du Commandant Rivière

69100 Villeurbanne

Tél. +33 (0)4 26 20 42 71

Grand Lyon Est

reservation@hoteldescongres.com

www.hoteldescongres.com



A deux pas du centre-ville de Lyon et face au célèbre parc de la Tête d'Or, l'Hôtel des Congrès met à votre disposition 132 chambres spacieuses offrant une gamme complète de services.

Un service de restauration est proposé à la clientèle de l'hôtel. Accessibilité transports en commun.

Just a stone's throw from Lyon city centre and opposite the famous Parc de la Tête d'Or, the Hotel des Congrès contains 132 spacious rooms, offering a full range of services.

A catering service is provided for hotel guests. Access to public transport.

## Hôtel Parkest \*\*\*

BY ARTELOGE

106 chambres / rooms

7, impasse Louis de Broglie

69740 Genas

Tél. +33 (0)4 26 20 42 72

Grand Lyon Est

reservation@hotelparkest.com

www.hotelparkest.com

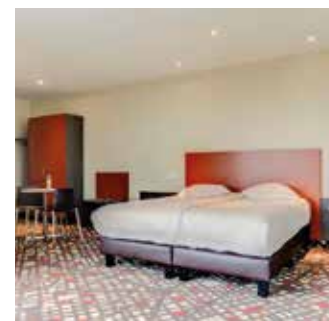

Ouvert en juillet 2015, à proximité de l'aéroport St-Exupéry, l'Hôtel Parkest vous propose 106 chambres modernes et spacieuses pour tous vos séjours de loisirs ou d'affaires. Ce bel hôtel offre une gamme complète de services : restaurant proposant une cuisine savoureuse et créative, salle de sport, espace bien-être, espace enfants...

Hôtel Parkest, close to Saint-Exupéry airport, opened in July 2015 and has 106 modern and spacious rooms for all your leisure or business trips. This lovely hotel offers a full range of services:

restaurant offering tasty and creative cuisine, fitness room, wellbeing area, children's area, and more.

**Hôtel Bayard-Bellecour** \*\*\*

23 place Bellecour - Lyon 2 - Tel. +33 (0)4 78 37 39 64  
 Bellecour  
 info@hotelbayard.fr - www.hotelbayard.fr

24 chambres / rooms

**Hôtel des Artistes** \*\*\*

8 rue Gaspard André - Lyon 2 - Tel. +33 (0)4 78 42 04 88  
 Bellecour  
 reservation@hotel-des-artistes.fr - www.hotel-des-artistes.fr

45 chambres / rooms

**Republik Hôtel** \*\*\*

18 rue Bellecordière - Lyon 2 - Tel. +33 (0)4 78 42 27 78  
 Bellecour  
 contact@republikhotel.com - www.republikhotel.com

35 chambres / rooms

**Campanile Lyon Centre Perrache** \*\*\*

17 place Carnot - Lyon 2 - Tel. +33 (0)4 78 37 48 47  
 Perrache  
 lyon.perrache@campanile.fr - www.campanile-lyon-centre-gare-perrache.fr

87 chambres / rooms

**Greet Hôtel Lyon Confluence** \*\*\*

26 cours de Verdun Perrache - Lyon 2 - Tel. +33 (0)4 78 71 17 47  
 Perrache  
 HB6G4@accor.com - all.accor.com/hotel/B6G4/index.fr.shtml

79 chambres / rooms

**Hôtel Chromatics** \*\*\*

12 rue Marc Antoine Petit - Lyon 2 - Tel. +33 (0)4 72 77 70 70  
 Perrache  
 www.hotel-chromatics.com/fr

130 chambres / rooms

**Hôtel des Remparts** \*\*\*

19 place Carnot - Lyon 2 - Tel. +33 (0)4 78 42 00 46  
 Perrache  
 info@hoteldesrempartslyon.com - www.hoteldesrempartslyon.com

52 chambres / rooms

**Hôtel des Savoies** \*\*\*

80 rue de la Charité - Lyon 2 - Tel. +33 (0)4 78 37 66 94  
 Perrache  
 info@hotel-des-savoies.fr - www.hotel-des-savoies.fr

44 chambres / rooms

**Hôtel La Résidence** \*\*\*

18 rue Victor Hugo - Lyon 2 - Tel. +33 (0)4 78 42 63 28  
 Perrache  
 hotel-la-residence@wanadoo.fr - www.hotel-la-residence.com

65 chambres / rooms

**Hôtel Villa Berlioz** \*\*\*

12 cours Charlemagne - Lyon 2 - Tel. +33 (0)4 78 42 30 31  
 Perrache  
 contact@hotel-berlioz.com - www.villa-berlioz-hotel-lyon.com/fr/

43 chambres / rooms

**Hotelo Lyon Charité** \*\*\*

86 rue de la Charité - Lyon 2 - Tel. +33 (0)4 78 37 39 03  
 Perrache  
 contact@hotelo-lyon.com - www.hotelo-lyon.com

17 chambres / rooms

**Mob Hotel Lyon** \*\*\*

55 quai Rambaud - Lyon 2 - Tel. +33 (0)4 58 55 55 88  
 Perrache  
 hellolyon@mobhotel.com - www.mobhotel.com/lyon/

99 chambres / rooms

**B&B Lyon Centre Gambetta** \*\*\*

93-95 cours Gambetta - Lyon 3 - Tel. +33 (0)8 92 70 75 34  
 Guillotière  
 bb\_4183@hotelbb.com - www.hotel-bb.com/fr/hotels/lyon-centre-gambetta.htm

116 chambres / rooms

**Campanile Lyon Centre - Berges du Rhône** \*\*\*

4-6 rue Mortier - Lyon 3 - Tel. +33 (0)4 78 80 03 09  
 Guillotière  
 lyon.bergesdurhone@campanile.fr - www.campanile-lyon-centre.fr

134 chambres / rooms

**Campanile Lyon Part-Dieu** \*\*\*

31 rue Maurice Flandin - Lyon 3 - Tel. +33 (0)4 72 36 31 00  
 Part-Dieu  
 reservation.lyon.partdieu@campanile.fr

173 chambres / rooms

**Ibis Lyon Gare La Part-Dieu** \*\*\*

10 place Pierre Renaudel - Lyon 3 - Tel. +33 (0)4 78 95 42 11  
 Part-Dieu  
 H0618@accor.com - all.accor.com/hotel/0618/index.fr.shtml

144 chambres / rooms

**Ibis Lyon Part Dieu Les Halles** \*\*\*

78 rue de Bonnel - Lyon 3 - Tel. +33 (0)4 78 62 98 89  
 Part-Dieu  
 H1388-gm@accor.com - www.accorhotels.com/fr

216 chambres / rooms

**Ibis Styles Lyon Centre Gare Part-Dieu** \*\*\*

54 rue de la Villette - Lyon 3 - Tel. +33 (0)4 72 68 25 40  
 Part-Dieu  
 h7373@accor.com - www.accorhotels.com/fr

99 chambres / rooms

**Ibis Styles Lyon Croix-Rousse** \*\*\*

48 rue Hénon - Lyon 4 - Tel. +33 (0)4 72 00 22 22  
 Croix-Rousse  
 ibisstyles.lyon4@dalmatahospitality.com - all.accor.com/hotel/B3A6/index.fr.shtml

55 chambres / rooms

**Hôtel Au Patio Morand** \*\*\*

99 rue de Créqui - Lyon 6 - Tel. +33 (0)4 78 52 62 62  
 Brotteaux  
 accueil@hotel-morand.fr - www.hotel-morand.fr

31 chambres / rooms

**Hôtel Boutique Richelieu Lyon Gare Part-Dieu** \*\*\*

25 rue Lalande - Lyon 6 - Tel. +33 (0)4 78 24 76 45  
 Brotteaux  
 info@hotelrichelieu.com - www.hotelrichelieu.com

31 ch. / rooms

**Hôtel du Parc** \*\*\*

16 boulevard des Brotteaux - Lyon 6 - Tel. +33 (0)4 72 83 12 20  
 Brotteaux  
 accueil@hotelduparc-lyon.com - www.hotelduparc-lyon.com

22 chambres / rooms



**Hôtel Edmond W Lyon \*\*\***

17 rue Professeur Weill - Lyon 6 - Tel. +33 (0)4 78 65 02 12

Brotteaux

lyon@hotel-edmondw.fr - www.hotel-edmondw.fr



32 chambres / rooms

**Hôtel Eklo Lyon \*\*\***

2 rue Simone Veil - 69200 Vénissieux - Tel. +33 (0)6 46 01 65 40

Grand Lyon Est

dir.lyon@eklohotels.com - www.eklohotels.com/fr/lyon



111 chambres / rooms

**Hôtel Foch \*\*\***

59 avenue Maréchal Foch - Lyon 6 - Tel. +33 (0)4 78 89 14 01

Brotteaux

accueil@hotel-foch.fr - www.hotel-foch.fr



16 chambres / rooms

**Hôtel Gratte-Ciel Lyon Villeurbanne \*\*\***

163 cours Emile Zola - 69100 Villeurbanne - Tel. +33 (0)4 78 85 32 33

Grand Lyon Est

contact@hotelgratteciel.com - hotelgratteciel.com/



99 chambres / rooms

**B&B Hôtel Lyon Centre Perrache Berthelot \*\*\***

43 rue Raulin - Lyon 7 - Tel. +33 (0)9 77 42 27 29

Guillotière

bb\_4597@hotelbb.com - www.hotel-bb.com/fr



113 ch. / rooms

**Ibis Lyon Carré de Soie \*\*\***

20 av. des Canuts - 69120 Vaulx-en-Velin - Tel. +33 (0)4 69 84 28 54

Grand Lyon Est

HAOD8@accor.com - www.accorhotels.com/fr



112 chambres / rooms

**Hôtel de Noailles \*\*\***

30 cours Gambetta - Lyon 7 - Tel. +33 (0)4 78 72 40 72

Guillotière

reception@hoteldenoailles.fr - www.hoteldenoailles.fr



27 chambres / rooms

**Ibis Styles Lyon Bron Eurexpo \*\*\***

260 avenue Jean Monnet - 69500 Bron - Tel. +33 (0)4 72 15 65 65

Grand Lyon Est

hB2RO@accor.com - www.accorhotels.com/fr



80 chambres / rooms

**Ibis Lyon Centre \*\*\***

51 rue de l'Université - Lyon 7 - Tel. +33 (0)4 78 72 78 42

Guillotière

H078@accor.com - www.ibishotels.com



54 chambres / rooms

**Ibis Styles Lyon Meyzieu Stadium Olympique \*\*\***

2 bis rue du 24 avril 1915 - 69330 Meyzieu - Tel. +33 (0)4 72 45 05 05

Grand Lyon Est

hb440@accor.com - www.ibis-meyzieu.com



76 ch. / rooms

**Ibis Lyon Gerland Rue Mérieux \*\*\***

246 rue Marcel Mérieux - Lyon 7 - Tel. +33 (0)4 72 72 63 63

Gerland

H0477-gm@accor.com - www.accorhotels.com/fr



80 chambres / rooms

**Moxy Lyon Airport \*\*\***

Aéroport de Lyon-Saint Exupéry - 69125 Lyon Saint-Exupéry - Tel. +33 (0)4 82 59 00 01

Grand Lyon Est

welcome@moxylionaeroport.com - www.marriott.com



122 chambres / rooms

**Hotel Saphir \*\*\***

18 rue Louis Loucheur - Lyon 9 - Tel. +33 (0)4 78 83 48 75

Vaise

accueil@saphirlyon.com - www.hotel-saphir.com



110 chambres / rooms

**B&B Lyon Caluire Cité Internationale \*\*\***

148/150 Grande Rue de Saint-Clair - 69300 Caluire-et-Cuire - Tel. +33 (0)4 27 18 00 46

Grand Lyon Nord

bb\_4587@hotelbb.com - www.hotel-bb.com/fr



120 chambres / rooms

**B&B Lyon Eurexpo Chassieu \*\*\***

2 rue Augustin Fresnel - 69680 Chassieu - Tel. +33 (0)8 92 78 29 29

Grand Lyon Est

bb\_4575@hotelbb.com - www.hotel-bb.com/fr/hotels/lyon-eurexpo-chassieu.htm



70 chambres / rooms

**Daily Lyon Bron \*\*\***

28 rue de Prévieux - 69500 Bron - Tel. +33 (0)4 78 26 04 37

Grand Lyon Nord

hotel@daily-lyon.com - www.daily-lyon.com



22 chambres / rooms

**B&B Hôtel Lyon Eurexpo Bron \*\*\***

18 rue Maryse Bastié - 69500 Bron - Tel. +33 (0)8 92 23 34 13

Grand Lyon Est

bb\_4720@hotelbb.com - www.hotel-bb.com/fr/hotel/lyon-eurexpo-bron



79 chambres / rooms

**Ibis Lyon Caluire Cité Internationale \*\*\***

9 avenue de Poumeyrol - 69300 Caluire-et-Cuire - Tel. +33 (0)4 72 27 75 00

Grand Lyon Nord

H5234@accor.com - all.accor.com/hotel/5234/index.fr.shtml



114 chambres / rooms

**Campanile Lyon Est - Bron Eurexpo \*\*\***

20 rue Maryse Bastié - 69500 Bron - Tel. +33 (0)4 78 26 45 40

Grand Lyon Est

lyon.bron@campanile.fr - www.campanile.fr



65 chambres / rooms

**Campanile Lyon Ouest Tassin \*\*\***

12 rue de Montribloud - 69180 Tassin-la-Demi-Lune - Tel. +33 (0)4 78 36 69 69

Grand Lyon Ouest

lyon.tassin@campanile.fr - www.campanile-lyon-ouest-tassin.fr/



107 chambres / rooms

**Hôtel Eclipse \*\*\***

25 avenue Jean Jaurès - 69150 Décines-Charpieu - Tel. +33 (0)4 72 02 16 76

Grand Lyon Est

reception@eclipse-lyon.fr - www.eclipse-lyon.fr



52 chambres / rooms

**Domaine Lyon Saint Joseph \*\*\***

38 allée Jean-Paul II - 69110 Sainte-Foy-lès-Lyon - Tel. +33 (0)4 78 59 22 35

Grand Lyon Ouest

reservation@domaine-lyon-saint-joseph.fr - www.domaine-lyon-saint-joseph.fr



100 chambres / rooms

**Hôtel de Village® Le Beaulieu** \*\*\*

39 chambres / rooms

19 av. Charles de Gaulle - 69260 Charbonnières-les-Bains - Tel. +33 (0)4 78 87 12 04

Grand Lyon Ouest

info@Hotel-Le-Beaulieu.fr - www.hotel-le-beaulieu.fr

**Kyriad Lyon Sud Sainte-Foy** \*\*\*

61 chambres / rooms

35 chemin de la Croix Pivort - 69110 - Sainte-Foy-lès-Lyon - Tel. +33 (0)44 78 59 32 23

Grand Lyon Ouest

lyon.stefoy@kyriad.fr - www.kyriad-lyon-sud-sainte-foy.fr

**Valpré - Lyon** \*\*\*

104 chambres / rooms

1 chemin de Chalin - 69130 Écully - Tel. +33 (0)4 72 18 05 05

Grand Lyon Ouest

reception@valpre.com - www.valpre.com

**Ibis Lyon Sud Oullins** \*\*\*

123 chambres / rooms

2 place Kellermann - 69600 Oullins - Tel. +33 (0)4 27 01 29 00

Grand Lyon Sud

HB940@accor.com - all.accor.com/hotel/B940/index.fr.shtml

**Hostellerie des bichonnières** \*\*\*

13 chambres / rooms

545 rte du 3 septembre 1944 - 01330 Ambérieux-en-Dombes - Tel. +33 (0)4 74 00 82 07

Ext Grand Lyon

hostel@lesbichonnières.com - www.lesbichonnières.com

**Hôtel des Grands Vins** \*\*\*

20 chambres / rooms

304, rue de la Grappe Fleurie - 69820 Fleurie - Tel. +33 (0)4 74 69 81 43

Ext Grand Lyon

contact@hoteldesgrandsvins.com - www.hoteldesgrandsvins.com

**4-stars holiday residence****Aparthotel Adagio Lyon Patio Confluence** \*\*\*\*

103 ch. / rooms

50 cours Charlemagne - Lyon 2 - Tel. +33 (0)4 37 23 16 04

Perrache

hb903@adagio-city.com - www.adagio-city.com

**Appart' City Confort Lyon Part-Dieu** \*\*\*\*

141 chambres / rooms

111 boulevard Vivier Merle - Lyon 3 - Tel. +33 (0)4 72 84 10 40

Part-Dieu

www.appartcity.com/fr/appart-hotel/lyon-part-dieu-a-lyon.html

**Lagrange Apart'Hotel** \*\*\*\*

130 chambres / rooms

81/85 cours Albert Thomas - Lyon 3 - Tel. +33 (0)4 81 76 28 00

Part-Dieu

lyonlumiere@lagrange-city.com - www.lagrange-city-lyon.com

**Warwick Reine Astrid Lyon** \*\*\*\*

88 chambres / rooms

24 boulevard des Belges - Lyon 6 - Tel. +33 (0)4 72 82 18 00

Brotteaux

info.lyon@warwickhotels.com - www.warwickastrid.com

**Q7 Lodge Lyon** \*\*\*\*

97 chambres / rooms

7 rue Félix Brun - Lyon 7 - Tel. +33 (0)4 37 37 23 70

Gerland

reception@q7-lodge.com - www.q7-lodge.com

**Odalys City Bioparc** \*\*\*\*

133 chambres / rooms

60 avenue Rockefeller - Lyon 8 - Tel. +33 (0)4 78 77 18 18

Monplaisir

bioparc@odalys-vacances.com - www.odalys-vacances.com

**3-stars holiday residence****Belambra City Résidence Villemanzy** \*\*\*

88 chambres / rooms

1 montée Saint-Sébastien - Lyon 1 - Tel. +33 (0)4 72 00 19 00

Croix-Rousse

residence.villemanzy@belambra.fr - www.belambra-villemanzy.com

**Appart'Hotel Citadines Lyon Presqu'île** \*\*\*

116 chambres / rooms

2 rue Thomassin - Lyon 2 - Tel. +33 (0)4 72 40 40 50

Cordeillers

presquille@citadines.com - www.citadines.com/fr

**Appart'Hôtel Citadines Lyon Part-Dieu** \*\*\*

98 chambres / rooms

91-95 rue Moncey - Lyon 3 - Tel. +33 (0)4 78 14 90 00

Part-Dieu

lyondieu@citadines.com - www.citadines.com

**Appart' City Lyon Part-Dieu Vilette** \*\*\*

132 chambres / rooms

6 avenue Lacassagne - Lyon 3 - Tel. +33 (0)4 37 91 99 21

Part-Dieu

lyon-vilette@appartcity.com - www.appartcity.com/fr

**Residhotel Lyon Part-Dieu** \*\*\*

75 chambres / rooms

79 bd Vivier Merle - Lyon 3 - Tel. +33 (0)4 72 91 42 52

Part-Dieu

lyon@residhotel.com - www.residhotel.com/lyon-part-dieu.html

**Adagio Access Lyon Centre Université** \*\*\*

79 chambres / rooms

31 rue Chevreul - Lyon 7 - Tel. +33 (0)4 72 72 08 36

Guillotière

hc17@adagio-city.com - www.adagio-city.com/fr



### Mama Shelter Lyon \*\*\*

13 rue Damer - Lyon 7 - Tel. +33 (0)4 78 02 58 00

Guillotière

reception.lyon@mamashelter.com - www.mamashelter.com/fr/lyon/



156 chambres / rooms

### Adonis Lyon Dock Ouest \*\*\*

41-43 rue des Docks - Lyon 9 - Tel. +33 (0)4 78 22 34 34

Vaise

resa@adonis-lyon-dockouest.com www.adonis-hotels-residences.com



43 chambres / rooms

### Appart' City Confort Lyon Gerland \*\*\*

175 avenue Jean Jaurès - Lyon 7 - Tel. +33 (0)4 37 37 25 25

Gerland

www.appartcity.com/fr/appart-hotel/lyon-gerland-a-lyon.html



124 chambres / rooms

### Appart' City Lyon Villeurbanne \*\*\*

314 cours Emile Zola - 69100 Villeurbanne - Tel. +33 (0)4 72 04 97 70

Grand Lyon Est

lyon-villeurbanne@appartcity.com - www.appartcity.com/fr



104 chambres / rooms

### Residhome Lyon Gerland \*\*\*

2 rue Marie Madeleine Fourcade - Lyon 7 - Tel. +33 (0)4 37 65 59 59

Gerland

lyon.gerland@residhome.com - www.myresidhome.com



84 chambres / rooms

### Appart' City Confort Lyon Cité Internationale \*\*\* 158 ch./rooms

157 Grande rue Saint Clair - 69300 Caluire-et-Cuire - Tel. +33 (0)4 72 00 13 60

Grand Lyon Est

www.appartcity.com/fr



## Hostels

### Slo Lyon Les Pentes

21 rue Alsace Lorraine - Lyon 1 - Tel. +33 (0)4 78 98 53 20

Terreaux

lyonlespentess@slohostels.com - slohostels.com/fr/lyon-les-pentes



22 chambres / rooms

### Le Flâneur Guesthouse

56 rue Sébastien Gryphe - Lyon 7 - Tel. +33 (0)9 81 99 16 97

Guillotière

hello@leflaneur-guesthouse.com - www.leflaneur-guesthouse.com



4 chambres / rooms

### Slo Living Hostel

5 rue Bonnefoi - Lyon 3 - Tel. +33 (0)4 78 59 06 90

Guillotière

contact@slo-hostel.com - slo-hostel.com



9 chambres / rooms

### Alter Hostel

32 quai Arloing - Lyon 9 - Tel. +33 (0)4 26 18 05 28 - +33 (0)7 53 63 69 01

Vaise

hello@alter-hostel.com - www.alter-hostel.com



48 chambres / rooms

### YASI Hostel

99 rue Baraban - Lyon 3 - Tel. +33 (0)7 60 93 54 31

Part-Dieu

hostel.prjct@gmail.com - www.yasihostel.com/fr



## Other accommodation

### Les Lanternes <sup>★★★★</sup>

14 chambres / rooms

82, route du Mont Cindre  
69450 Saint-Cyr-au-Mont-d'Or  
Tél. +33 (0)4 72 19 69 69

Grand Lyon Nord

contact@leslanternes-hotel.com  
leslanternes-hotel.com



C'est au sommet du Mont Cindre, à 15 min du centre de Lyon, au cœur d'un parc naturel de 4Ha aux vues imprenables, qu'une ancienne ferme a été entièrement transformée pour donner naissance à un lieu hors normes : Les Lanternes. « *Se réunir autrement* », telle est la promesse faite dans ce domaine d'exception.

Perched atop Mont Cindre, just 15 minutes from the centre of Lyon and located within a 4-hectare nature park enjoying breathtaking views, an ancient farmstead has undergone a complete transformation, emerging as a truly extraordinary place: Les Lanternes. "Getting together in a different way" is the promise made by this exceptional estate.

### MiHotel

29 place Bellecour - Lyon 2 - Tel. +33 (0)4 28 29 65 94

Bellecour

contact@mihotel.fr - www.mihotel.fr

### Pilo

10 montée des Carmélites - Lyon 1 - Tel. +33 (0)4 28 01 86 00

Croix-Rousse

hello@pilolyon.com - www.pilohotels.com



### Meininger Hotel

7 rue Zimmermann - Lyon 7 - Tel. +33 (0)4 81 68 00 35

Guillotière

lyon-centre-berthelot@meininger-hotels.com - meininger-hotels.com



### CISL Ethic Étapes

103 boulevard des États-Unis - Lyon 8 - Tel. +33 (0)4 37 90 42 42

États-Unis

info@cis-lyon.com - www.cis-lyon.com



### Le Grand Barnum

40 avenue de la Table de Pierre - 69340 Francheville - Tel. +33 (0)4 28 38 14 90

Grand Lyon Ouest

contact@legrandbarnum.com - www.legrandbarnum.com/home.html





# Restaurants

## Local gastronomy

Lyon cannot be equalled for cultivating savours and culinary wealth. You want to discover the popular Food Scene of the famous "Bouchons"-typical Lyon Bistros?

You want to be seduced by traditional French Cuisine served with great wine from the Beaujolais, Côteaux du Lyonnais and Côtes du Rhône?

You dream of prestigious Food Scene at the table of the greatest chefs?

Let yourself be guided by a city that exudes talent and creativity.

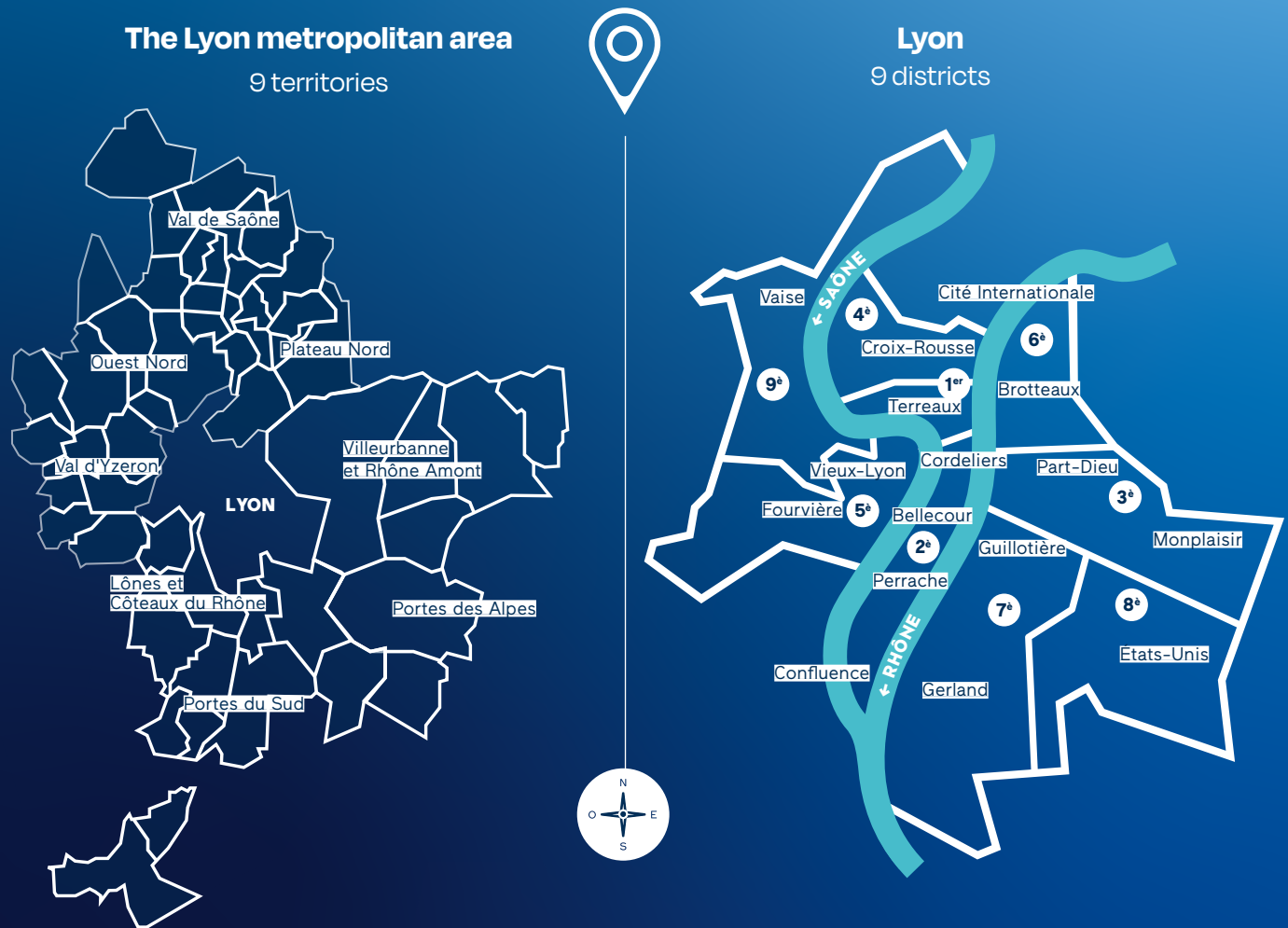

### Legend

ECO-LABEL

DISABLED ACCESS

PARKING

MICHELIN STAR

AIR CONDITIONNING

TERRACE

## Michelin starred restaurants

### 2-STARS

#### La Mère Brazier \*\*

55 couverts / covers

12 rue Royale - Lyon 1  
Tel. +33 (0)4 78 23 17 20  
Terreaux  
contact@lamerebrazierfr  
www.lamerebrazierfr



#### Restaurant Paul Bocuse \*\*

175 couverts / covers

##### Collonges-au-Mont-d'Or

40 quai de la Plage - 69680 Collonges-au-Mont-d'Or  
Tel. +33 (0)4 72 42 90 90  
Grand Lyon Nord  
reservation@bocuse.fr  
www.bocuse.com



#### Le Neuvième Art \*\*

40 couverts / covers

173 rue Cuvier - Lyon 6  
Tel. +33 (0)4 72 74 12 74  
Brotteaux  
reservation@leneuviemeart.com  
www.leneuviemeart.com



#### La Pyramide Maison Henriroux \*\*

45 couverts / covers

14 Boulevard Fernand Point - 38200 Vienne  
Tel. +33 (0)4 74 53 01 96  
Ext. Grand Lyon  
pyramide@relaischateaux.com  
www.lapyramide.com/fr/



### 1-STAR

#### Les Terrasses de Lyon \*

50 couverts / covers

25 montée Saint Barthélemy - Lyon 5  
Tél. +33 (0)4 72 56 56 02  
Fourvière

lesterrassesde lyon@villaflorentine.com  
www.villaflorentine.com



Surplombant majestueusement Lyon sur la colline de Fourvière, le restaurant étoilé Les Terrasses de Lyon vous invite à faire une pause dans un véritable havre de douceur. Le Chef John LEON vous propose une carte qui va à l'essentiel, sublimant chaque produit. Plaisir des papilles et des pupilles, grâce à l'impressionnant panorama sur les toits de Lyon et la cathédrale Saint-Jean, appréciable en toute saison grâce à une verrière panoramique.

Majestically overlooking Lyon on the Fourvière hill, the Michelin-starred restaurant Les Terrasses de Lyon invites you to take a break in a true haven of sweetness. Chef John LEON offers you a menu that goes to the essential, enhancing each product. Pleasure for the taste buds and pupils, thanks to the impressive panorama over the roofs of Lyon and Saint-Jean Cathedral, appreciable in all seasons thanks to a panoramic glass roof.

#### Restaurant Tetedoie \*

60 couverts / covers

4, rue Professeur Pierre Marion - Lyon 5  
Tél. +33 (0)4 78 29 40 10  
Fourvière

restaurant@tetedoie.com  
www.tetedoie.com



Situé sur les hauteurs de Fourvière, le restaurant vous offre une vue époustouflante sur la ville. Dans un cadre élégant et contemporain, Christian TETEDOIE, Meilleur Ouvrier de France, vous invite à savourer, au restaurant gastronomique une cuisine créative inspirée des produits régionaux. Découvrez aussi le restaurant "Le Bistrot" et aux beaux jours, "Le Rooftop".

Located in the hills in the Fourvière area, the restaurant affords a breathtaking view of the city. In the elegant and contemporary setting of the gastronomic restaurant, Christian TETEDOIE, winner of a Best French Craftsman (MOF) award, invites you to enjoy his creative cuisine inspired by regional products. You can also discover the restaurant and "Le Bistrot", and in fine weather, "Le Rooftop".

#### L'Atelier des Augustins \*

29 couverts / covers

11 rue des Augustins - Lyon 1  
Tel. +33 (0)4 72 00 88 01  
Terreaux  
contact@atelierdesaugustins.com  
www.atelierdesaugustins.com



#### Prairial \*

30 couverts / covers

1 place Hubert Mounier - Lyon 2  
Tel. +33 (0)4 87 78 32 51  
Perrache  
contact@prairial-restaurant.com  
www.prairial-restaurant.com



### Jérémy Galvan Restaurant \*

29 rue du Boeuf - Lyon 5  
Tel. +33 (0)4 72 40 91 47  
Vieux-Lyon  
jeremygalvan.jg@gmail.com  
www.jeremygalvanrestaurant.com



24 couverts / covers

### Restaurant Guy Lassausaie \*

1 rue Belle Cise - 69380 Chasselay  
Tel. +33 (0)4 78 47 62 59  
Ext. Grand Lyon  
guylassausaie@wanadoo.fr  
www.guy-lassausaie.com



65 couverts / covers

### Le Passe Temps \*

52 rue Tronchet - Lyon 6  
Tel. +33 (0)4 72 82 90 14  
Brotteaux  
lepassetemps.lyon@gmail.com  
www.lepassetemps-restaurant.com/



26 couverts / covers

## Fine dining

### Celest Restaurant

60 couverts / covers

129 rue Servient - Lyon 3  
Tél. +33 (0)4 78 63 55 46  
Part-Dieu

celest@radissonblu.com  
celest-bar-restaurant.com/fr



Situé en plein cœur du quartier de la Part-Dieu, au 32<sup>e</sup> étage de la tour crayon, le Celest est, le seul restaurant gastronomique de Lyon offrant une vue panoramique de cet ordre. Sublimant les ingrédients frais, locaux et de saison, notre menu offre une expérience gustative véritable.

Located in the centre of the Part-Dieu neighbourhood, on the 32nd floor of Part-Dieu Tower (known locally as "The Pencil"), Celest is the only gourmet restaurant in Lyon offering such spectacular panoramic views. Enhancing fresh, local and seasonal ingredients, our menu offers an authentic culinary experience.

### Les Loges

50 couverts / covers

6 rue du Boeuf - Lyon 5  
Tél. +33 (0)4 72 77 44 44  
Vieux-Lyon

info.lyon@radissoncollection.com  
courdesloges.com/fr



Le soir, dînez sous la verrière de notre Grande Cour, au sein des Loges, notre restaurant gastronomique orchestré par le talentueux chef Anthony Bonnet.

Vivez une expérience gustative mémorable et exceptionnelle.

In the evening, dine beneath the glass canopy of our Grande Cour at Les Loges, a gourmet restaurant orchestrated by the talented Chef Anthony Bonnet.

Enjoy a memorable and exceptional culinary experience.

### Château de Pizay

80 couverts / covers

443 route du Château  
69220 Belleville en Beaujolais  
Tél. +33 (0)4 74 66 51 41  
Ext. Grand Lyon

info@chateau-pizay.com  
www.chateau-pizay.com/fr



Le restaurant gastronomique du Château de Pizay propose une cuisine actuelle avec des produits sélectionnés parmi les meilleurs de la région. Pour agrémenter les plats, le Château dispose d'une cave remarquable. Dès les beaux jours, les repas sont proposés à l'extérieur en terrasse.

The gourmet restaurant at Château de Pizay serves contemporary cuisine made from the finest local produce. To complement the dishes, the Château also features a remarkable wine cellar. When the weather is nice, meals are served outside on the terrace.

### La Quintessence

31 rue du Bât d'Argent - Lyon 1  
Tel. +33 (0)4 72 00 08 08  
Terreaux

contact@restaurant-laquintessence.fr - restaurant-laquintessence.fr



60 couverts / covers

### Petit Ogre

15 rue de la Bannière - Lyon 3  
Tel. +33 (0)4 78 60 28 93

Part-Dieu

contact@petitogre.fr - www.petitogre.fr



26 couverts / covers

### L'Atelier du Square

10 rue Claudia - Lyon 2  
Tel. +33 (0)4 78 71 00 25

Cordeliers

latelierdusquare@orange.fr - latelier-du-square.com/fr



40 couverts / covers

### Alebrije

1 rue Justin Godart - Lyon 4  
Tel. +33 (0)4 72 00 03 02

Croix-Rousse

contact@restaurant-alebrije.fr - restaurant-alebrije.fr



26 couverts / covers

### Les Trois Dômes

20 quai Gailleton - Lyon 2  
Tel. +33 (0)4 72 41 20 97

Bellecour

H0553-FB2@sofitel.com - www.les-3-domes.com/fr



65 couverts / covers

### Bulle restaurant de Fourvière

9 place de Fourvière - Lyon 5  
Tel. +33 (0)4 85 92 00 13

Fourvière

contact@bullerestaurantfourviere.fr - www.bullerestaurantfourviere.fr



85 couverts / covers

### Monsieur P

8 place des Célestins - Lyon 2  
Tel. +33 (0)4 81 18 70 24

Bellecour

contact@monsieurp.fr - www.monsieurp.fr



75 couverts / covers

### Restaurant Le Président

11 avenue de Grande-Bretagne - Lyon 6  
Tel. +33 (0)4 78 94 51 17

Brotteaux

contact@christophe-marguin.com - restaurantlepresident.com



58 couverts / covers

### Cuisine & Dépendances

68 rue de la Charité - Lyon 2  
Tel. +33 (0)4 78 37 45 02

Perrache

cuisineetdependancesacte2@orange.fr - www.fabricebonnot.fr



30 couverts / covers

### Le Kitchen

34 rue Chevreuil - Lyon 7  
Tel. +33 (0)6 03 36 42 75

Guillotière

www.lekitchenlyon.com



25 couverts / covers

### Restaurant L'Établi

22 rue des Remparts d'Ainay - Lyon 2  
Tel. +33 (0)4 78 37 49 83

Perrache

contact@letabli-restaurant.fr - letabli-restaurant.fr



25 couverts / covers

### L'Alouette

475 Route de Crémieu - Lieu-Dit l'Alouette - 38090 Bonnefamille  
Tel. +33 (0)4 78 40 06 08

Ext. Grand Lyon

jcm@restaurant-alouette.com - www.restaurant-alouette.com



80 couverts / covers

### L'Âme Sœur

209 rue Duguesclin - Lyon 3  
Tel. +33 (0)4 78 42 47 78

Part-Dieu

www.restaurantlamesoeur.fr



50 couverts / covers

### Restaurant Le 1217

Le Bourg - 69620 Bagnols  
Tel. +33 (0)4 74 71 40 00

Ext. Grand Lyon

restaurant@chateaubagnols.fr - www.chateaubagnols.com



150 couverts / covers

## Lyon culinary tradition label "Les Bouchons Lyonnais"<sup>®</sup>

### La Meunière

11 rue Neuve - Lyon 1  
Tel. +33 (0)4 78 28 62 91

Terreaux

contact@lameuniere.fr - www.lameuniere.fr



100 couverts / covers

### Le Casse Museau

2 rue Chavanne - Lyon 1  
Tel. +33 (0)4 78 32 64 42

Terreaux

lecassemuseau@gmail.com - lecassemuseau.com



40 couverts / covers

### La Tête de Lard

13 rue Désirée - Lyon 1  
Tel. +33 (0)4 78 27 96 80

Terreaux

contact@latetedelard.fr - www.bouchonlatetedelard.fr



60 couverts / covers

### Bouchon des Cordeliers

15 rue Claudia - Lyon 2  
Tel. +33 (0)4 78 03 33 53

Cordeliers

contact@bouchondescordeliers.com - www.bouchondescordeliers.com



80 couverts / covers

### Café du Jura

25 rue Tupin - Lyon 2  
Tel. +33 (0)4 78 42 20 57  
Cordeliers  
cafedujuralyon@yahoo.fr - www.bouchonlejura.fr



40 couverts / covers

### Les Culottes Longues

42 rue Sala - Lyon 2  
Tel. +33 (0)4 78 37 13 00  
Bellecour



40 couverts / covers

### L'Acteur

5 rue Charles Dullin - Lyon 2  
Tel. +33 (0)4 78 92 88 53  
Bellecour

28 couverts / covers

### Café Comptoir Abel

25 rue Guynemer - Lyon 2  
Tel. +33 (0)4 78 37 46 18  
Perrache  
cafecomptoirabel@orange.fr - www.cafecomptoirabel.com



150 couverts / covers

### Le Bistrot d'Abel

49 rue de la Bourse - Lyon 2  
Tel. +33 (0)4 37 57 92 51  
Bellecour  
contact@bistrotabel.fr - www.bistrot-abel.fr

100 couverts / covers

### Le Poëlon d'or

29 rue des Remparts d'Ainay - Lyon 2  
Tel. +33 (0)4 78 37 65 60  
Perrache  
contact@lepoelondor-restaurant.fr - www.lepoelondor-restaurant.fr



72 couverts / covers

### Le Vivarais

1 place Gailleton - Lyon 2  
Tel. +33 (0)4 78 37 85 15  
Bellecour  
williams.jacquier@orange.fr - www.restaurant-levivarais.fr

75 couverts / covers

### Daniel et Denise

156 rue de Créqui - Lyon 3  
Tel. +33 (0)4 78 60 66 53  
Part-Dieu  
crequi@danieletdenise.fr - www.daniel-et-denise.fr



70 couverts / covers

**LE LAURENCIN** LE BOUCHON LYONNAIS DEPUIS 1991

OUVERT 7j/7  
de 11h30 à 23h30  
en continu  
lelaurencin@gmail.com

**Menus de 16 à 30 €**

Possibilité de Mâchons pour les groupes.  
Contactez-nous au + 33 (0)4 78 37 97 37

24, rue Saint Jean - Lyon 5<sup>e</sup> | +33 (0)6 99 47 06 07

### Le Val d'Isère

64 rue de Bonnel - Lyon 3  
Téléphone : 04 78 71 09 39  
Part-Dieu  
contact@levaldisere.fr - www.levaldisere.fr

120 couverts / covers



### Les Fines Gueules

16 rue Lainerie - Lyon 5  
Tel. +33 (0)4 78 28 99 14  
Vieux-Lyon  
contact@fines-gueules.fr - www.fines-gueules.fr

70 couverts / covers



### Daniel et Denise Croix-Rousse

8 rue de Cuire - Lyon 4  
Tel. +33 (0)4 78 28 27 44  
Croix-Rousse  
croixrousse@danieletdenise.fr - www.daniel-et-denise.fr

42 couverts / covers



### Daniel et Denise Saint-Jean

36 rue Tramassac - Lyon 5  
Tel. +33 (0)4 78 42 24 62  
Vieux-Lyon  
stjean@danieletdenise.fr - www.daniel-et-denise.fr

90 couverts / covers



### Bouchon Les Lyonnais

19 rue de la Bombarde - Lyon 5  
Tel. +33 (0)4 78 37 64 82  
Vieux-Lyon  
restaurantlyonnais@gmail.com - www.restaurant-lyonnais.com

120 couverts / covers



### Le Bouchon Sully

20 rue Sully - Lyon 6  
Tel. +33 (0)4 78 89 07 09  
Brotteaux  
lebouchonsully@orange.fr - www.lebouchonsully.com

40 couverts / covers



### L'Auberge des Canuts

8 place Saint-Jean - Lyon 5  
Tel. +33 (0)9 86 50 89 68 07 70 68 09 49  
Vieux-Lyon  
aubergedescanuts@gmail.com - www.auberge-des-canuts.com

80 couverts / covers



## Lyon-style cuisine

### La Mère Léa

120 couverts / covers

11 quai des Célestins - Lyon 2  
Tél. +33 (0)4 78 42 01 33  
Bellecour

lavoutechezlea@orange.fr  
www.lamerelea.com



Un emplacement unique, sur les bords de Saône, en plein cœur de Lyon, pour cette institution lancée par la MERE LEA en 1943. On y retrouve la belle cuisine lyonnaise dans une version contemporaine avec une vue unique sur la colline de Fourvière, le Vieux Lyon et la Saône.

Ses salons particuliers peuvent accueillir de 4 à 40 personnes.

Perched along the banks of the river Saône in the centre of Lyon, this establishment was launched by MERE LEA in 1943 and boasts a truly unique setting. The restaurant offers a contemporary take on fine Lyonnais cuisine, with a unique view of Fourvière Hill, Vieux Lyon and the river Saône. Its private lounges can host four to 40 people.

### Auguste Le Bistrot

90 couverts / covers

25 quai Perrache - Lyon 2  
Tél. +33 (0)4 78 92 83 31  
Perrache

H9659@accor.com  
www.le-bistrot-auguste.com



Chez Auguste, la déco fait son cinéma et la cuisine inspirée est exclusivement élaborée à base de produits frais. Notre chef saura vous surprendre au travers de compositions culinaires actuelles réalisées avec finesse et spontanéité!

At the Auguste Bistro, the décor is like a film set and the inspired dishes are all produced using fresh produce. Our chef will amaze you with his modern culinary creations produced with finesse and spontaneity!

## Le Laurencin

90 couverts / covers

24 rue Saint-Jean - Lyon 5  
Tél. +33 (0)4 78 37 97 37  
+33 (4)6 99 47 06 07  
Vieux-Lyon

lelaurencin@gmail.com



Bouchon de la rue Saint-Jean, poumon historique de la cité lyonnaise, notre restaurant aux allures d'antan, vous accueillera dans une ambiance familiale et conviviale; pour découvrir ou redécouvrir cette cuisine généreuse qui fait notre fierté. Possibilité de mâchon à partir de 10h.

A seal of approval in rue Saint-Jean, Lyon's historical main artery, our vintage-looking restaurant welcomes you in a friendly family environment; ideal to discover or rediscover the generous cuisine we take such pride in. Mâchon from 10am.

### Café des Fédérations

8 rue Major Martin - Lyon 1  
Tel. +33 (0)4 78 28 26 00  
Terreaux  
lesfedeslyon@lesfedeslyon.com - restaurant-cafedesfederations-lyon.fr



100 couverts / covers

### Bouchon Palais Grillet

8 rue du Palais Grillet - Lyon 2  
Tel. +33 (0)4 72 04 04 00  
Bellecour  
contact@bouchonpalaisgrillet.com - www.bouchonpalaisgrillet.com



74 couverts / covers

### Bouchon des Carnivores

8 rue des Marronniers - Lyon 2  
Tel. +33 (0)4 78 42 97 69  
Bellecour  
chabert1@sfr.fr - lebouchondescarnivores.fr



80 couverts / covers

### Chabert et Fils

11 rue des Marronniers - Lyon 2  
Tel. +33 (0)4 78 37 01 94  
Bellecour  
chabert1@sfr.fr - chabertetfils.fr



140 couverts / covers



UNE EXPÉRIENCE HORS DU TEMPS SIGNÉE DU CHEF ÉTOILÉ MARCEL RAVIN

DU LUNDI AU VENDREDI MIDI

ENTRÉE - PLAT - DESSERT  
24,50 €

DU MARDI AU JEUDI SOIR

ENTRÉE - PLAT - DESSERT  
39,00 €

ACCORDEZ-VOUS ÉGALEMENT UNE PARENTHÈSE DE HAUT VOL À L'OFFICINE,  
BAR À COCKTAIL NICHÉ SUR LE TOIT DU GRAND RÉFECTOIRE



LE GRAND RÉFECTOIRE  
ET L'OFFICINE

GRAND  
HOTEL-DIEU  
LYON

LEGRANDREFECTOIRE.COM



### Chez Louloutte

5 rue des Marronniers - Lyon 2  
Tel. +33 (0)4 78 37 30 09  
Bellecour  
salle@chez-louloutte-restaurant.com - chez-louloutte-restaurant.com



98 couverts / covers

### Chez grand-mère

11 rue du Boeuf - Lyon 5  
Tel. +33 (0)9 51 61 35 38  
Vieux-Lyon  
restochezgrandmere@gmail.com - chezgrandmere.fr



80 couverts / covers

### Le Comptoir de Léa

11 place Antonin Gourju - Lyon 2  
Tel. +33 (0)4 78 42 03 13  
Bellecour  
lavoutechezlea@orange.fr - lamerelea.com



30 couverts / covers

### La Table des Canuts

4 rue des Trois Maries - Lyon 5  
Tel. +33 (0)4 78 42 56 12  
Vieux-Lyon  
latabledescanuts@gmail.com - latabledescanuts.fr/fr



65 couverts / covers

### Bouchon Rouge

2 rue des 3 Maries - Lyon 5  
Tel. +33 (0)4 78 37 95 93  
Vieux-Lyon  
contact@bouchonrouge.net - www.restaurant-bouchonrouge.fr



120 couverts / covers

## French cuisine

### Le Grand Réfectoire

160 couverts / covers

3 Cour Saint Henri, Grand Hôtel-Dieu  
Lyon 2  
Tél. +33 (0)4 72 41 84 96  
Bellecour

info@legrandrefectoire.com  
legrandrefectoire.com



Au cœur d'un lieu chargé d'histoire, découvrez le Grand Réfectoire : une brasserie bistronomique haut de gamme, incarnée par Marcel Ravin, chef étoilé d'une cuisine colorée. Un établissement au rayonnement aussi bien local qu'international qui promet une expérience unique.

In a history-filled setting, discover Le Grand Réfectoire: a high-end bistro bistro, embodied by Michelin-starred Chef Marcel Ravin and his colourful cuisine. An establishment with a local and international reputation that promises a unique experience.

### Comptoir Phénix

45 couverts / covers

7 quai de Bondy - Lyon 5  
Tél. +33 (0)4 78 28 24 24  
Vieux-Lyon

contact@comptoirphenix.fr  
www.comptoirphenix.fr



Au bord de la Saône, vous découvrirez une cuisine de marché élaborée à partir de produits issus d'une agriculture raisonnée faite par des passionnés. Conçu pour les habitués ou les voyageurs de passage : une formule à 18€ avec le café offert ! Notre petit plus ? Un corner épicerie avec les produits de nos producteurs.

On the banks of the river Saône, you can enjoy fresh, market-bought produce sourced from sustainable farms and prepared by passionate chefs. Designed for regular customers or travellers passing through, you can enjoy multiple courses for €18 along with a free coffee! The cherry on top? We have a small shop selling products from our producers.

---

## Les Téléphones

**220 couverts / covers**

23, rue Roger Radisson - Lyon 5  
Tél. +33 (0)4 74 700 700  
Fourvière

contact@fourviere-hotel.com  
www.fourviere-hotel.com/manger



Situé à Fourvière Hôtel, ancien couvent réinventé en hôtel 4\* à deux pas de la Basilique du même nom, le restaurant Les Téléphones propose une cuisine bistro-bonomique signée par le Chef Thibault Hostiguian. Déployé dans les péristyles autour du cloître et son jardin, il offre un cadre insolite et élégant pour une expérience culinaire singulière.

Located in Fourvière Hôtel in Lyon, a reinvented former convent as a 4-star hotel a stone's throw away from the Basilica of the same name, Les Téléphones restaurant serves bistro cuisine with the characteristic signature of its Chef, Thibault Hostiguian. Arranged in the aisles around the cloister and its garden, it provides a wonderful setting for a unique culinary experience.

---

## Tibone & Dorade

**110 couverts / covers**

2, rue des Mûriers - Lyon 9  
Tél. +33 (0)4 72 22 10 70  
Vaise

tibone.dorade@hotelparksaone.com  
www.hotelparksaone.com



Le restaurant vous invite à découvrir une cuisine saine, créative et savoureuse. Découvrez la cuisson spéciale au four Jospier®, une cuisson au feu de bois permettant de sublimer les spécialités de viandes et poissons. La carte affiche un ton coloré avec des accents de cuisine méditerranéenne. Déjeunez ou dînez dans la salle intérieure moderne ou sur la terrasse extérieure ombragée avec vue sur la Saône aux beaux jours.

The restaurant invites you to discover healthy, creative and tasty cuisine. Discover our special Jospier®-oven cooking, a wood-fired method that enhances meat and fish specialities. On the menu, you'll find a colourful selection with hints of Mediterranean cuisine. Savour your lunch or dinner in the modern indoor dining room or the shaded outdoor terrace overlooking the Saône on sunny days.

---

## Là-Haut sur la Colline

**100 couverts / covers**

81, route du Mont-Cindre  
69450 Saint-Cyr-au-Mont-d'Or  
Tél. +33 (0)4 78 47 25 17  
Grand Lyon Nord

contact@lahautsurlacollinerestaurant  
www.lahautsurlacollinerestaurant.fr



Situé à 15 mn de Lyon, sur les hauteurs du Mont Cindre, Là-Haut sur la Colline vous offre une atmosphère aux airs de maison de campagne. La cuisine, généreuse et de saison, est signée par le Chef Exécutif Cédric Boutroux. Autour de la cheminée en hiver ou dans le jardin en été, le cadre est chaleureux, propice à une ambiance conviviale. Labellisé écotable.

Located 15 minutes from Lyon, perched on the top of Mont Cindre, Là-Haut sur la Colline offers an atmosphere with a country house feeling. The cuisine, generous and seasonal, is signed by the Executive Chef Cédric Boutroux. Around the fireplace in winter or in the garden in summer, the setting is warm, conducive to a friendly atmosphere. Labeled "Ecotable".

---

## La Cuisine-à-Manger

**80 couverts / covers**

Chemin de l'Ermitage  
69450 Saint-Cyr-au-Mont-d'Or  
Tél. +33 (0)4 72 19 69 69  
Grand Lyon Nord

contact@ermitage-college-hotel.com  
www.ermitage-college-hotel.com



À l'Ermitage Hôtel, à 15 min du centre de Lyon, dans un cadre exceptionnel avec vue en surplomb panoramique, le Chef Nicolas Moreau et sa brigade vous accueillent dans la "Cuisine-à-manger". Les recettes de saison à partir de produits frais et locaux, les vues imprenables et les terrasses ombragées seront les 3 ingrédients d'un repas réussi.

At L'Ermitage Hôtel, just 15 minutes from the centre of Lyon, in an outstanding setting with a panoramic view, the Chef Nicolas Moreau and his team welcomes you in "Cuisine-à-manger". The seasonal dishes made using fresh and local produce, the stunning views and the shaded terraces combine to provide the 3 perfect ingredients for an amazing meal.

## The Village, #Le French Outlet

Parc du Couvent  
38090 Villefontaine  
Tél. +33(0)4 74 95 37 01  
Ext. Grand Lyon

[www.thevillageoutlet.com](http://www.thevillageoutlet.com)



Que vous soyez épicurien, gourmet ou restauration rapide, vous trouverez avec plus de 10 restaurants et points gourmets votre bonheur à The Village Outlet.

De Bistrot Colette, à SteakHouse en passant par Angelina, Rendez-Vous Bocuse Original Comptoir et la Crêpe au Carré...

Il y en a pour tous les goûts !

With more than 10 restaurants and gourmet points, The Village Outlet offers a wide range of food to please, whether you are an epicurean, gourmet or fast-food lover. From Bistrot Colette to SteakHouse, Angelina, Rendez-Vous Bocuse Original Comptoir and Crêpe au Carré...

There is something for all tastes!

### A La Maison

45 couverts / covers

23 rue de l'Arbre Sec - Lyon 1  
Tel. +33 (0)4 72 73 14 34  
Terreaux  
[alamaisondelarbresec@gmail.com](mailto:alamaisondelarbresec@gmail.com)



### Chez Pimousse

28 couverts / covers

27 quai Saint-Vincent - Lyon 1  
Tel. +33 (0)9 82 47 73 60  
Terreaux  
[contact@chezpimousse.com](mailto:contact@chezpimousse.com) - [www.chezpimousse.com](http://www.chezpimousse.com)



### L'Arbre Sec

35 couverts / covers

23 rue de l'Arbre Sec - Lyon 1  
Tel. +33 (0)4 78 27 16 84  
Terreaux  
[larbresecrestaurant@gmail.com](mailto:larbresecrestaurant@gmail.com) - [www.larbresec.com](http://www.larbresec.com)



### La Bonâme de Bruno

50 couverts / covers

5 Grande rue des Feuillants - Lyon 1  
Tel. +33 (0)4 78 30 83 93  
Terreaux  
[laboname@yahoo.fr](mailto:laboname@yahoo.fr) - [www.restaurant-labonamedebruno.com](http://www.restaurant-labonamedebruno.com)

### Le Rooftop

48 couverts / covers

11 rue du Bât-d'Argent - Lyon 1  
Tel. +33 (0)4 81 13 21 91  
Terreaux  
[rooftop@maisonno.com](mailto:rooftop@maisonno.com) - [www.maisonno.com](http://www.maisonno.com)



### Les Bons Vivants

50 couverts / covers

5 rue Longue - Lyon 1  
Tel. +33 (0)4 78 30 41 92 | Tel. +33 (0)6 66 02 13 45  
Terreaux  
[contactlesbonsvivants@gmail.com](mailto:contactlesbonsvivants@gmail.com) - [lesbonsvivants-lyon.fr](http://lesbonsvivants-lyon.fr)

### Maison Baud

60 couverts / covers

27 rue de l'Arbre Sec - Lyon 1  
Tel. +33 (0)4 81 11 86 19  
Terreaux  
[contact@maisonbaud.fr](mailto:contact@maisonbaud.fr) - [maisonbaud.fr/fr/](http://maisonbaud.fr/fr/)



### Le Layon

42 couverts / covers

52 rue Mercière - Lyon 2  
Tel. +33 (0)4 78 42 94 08  
Cordeliers  
[michelleleger@mac.com](mailto:michelleleger@mac.com) - [www.lelayon.fr](http://www.lelayon.fr)



### Café Terroir

45 couverts / covers

14 rue d'Amboise - Lyon 2  
Tel. +33 (0)9 53 36 08 11  
Bellecour  
[contact@cafeterroir.fr](mailto:contact@cafeterroir.fr) - [www.cafeterroir.fr](http://www.cafeterroir.fr)



### Chez Tipote

60 couverts / covers

2 rue des Marronniers - Lyon 2  
Tel. +33 (0)4 81 09 17 03  
Bellecour  
[www.cheztipote.fr](http://www.cheztipote.fr)



### Epona Restaurant

100 couverts / covers

20 quai Jules Courmont - Lyon 2  
Tel. +33 (0)4 26 99 24 24  
Bellecour  
[epona.lyon@ihg.com](mailto:epona.lyon@ihg.com) - [lyon.intercontinental.com/le-restaurant/](http://lyon.intercontinental.com/le-restaurant/)



### L'Encart

70 couverts / covers

30 rue du Plat - Lyon 2  
Tel. +33 (0)4 78 03 13 67  
Bellecour  
[contact@l-encart.com](mailto:contact@l-encart.com) - [www.l-encart.com](http://www.l-encart.com)



### Nosch

60 couverts / covers

24 rue Palais Grillet - Lyon 2  
Tel. +33 (0)4 78 42 08 31  
Bellecour  
[contact@nosch.fr](mailto:contact@nosch.fr) - [www.nosch.fr](http://www.nosch.fr)



### Restaurant Ecole de l'Institut Paul Bocuse

60 couverts / covers

20 place Bellecour - Lyon 2  
Tel. +33 (0)4 78 37 23 02  
Bellecour  
[bellecour@institutpaulbocuse.com](mailto:bellecour@institutpaulbocuse.com)



**Bateau restaurant Hermès 2**

160 couverts / covers

13B Quai Rambaud - Lyon 2

Tel. +33 (0)4 78 42 96 81

Perrache

contact@lesbateauxlyonnais.com - www.lesbateauxlyonnais.com

**Belles Saisons**

30 couverts / covers

12 cours de Verdun Rambaud - Esplanade de la Gare - Lyon 2

Tel. +33 (0)4 72 77 15 00

Perrache

h1292-fb@accor.com - www.restaurantbellessaisons.com

**Gourmet Bar Confluence**

90 couverts / covers

3 rue Paul Montrochet - Lyon 2

Tel. +33 (0)4 37 23 64 14

Perrache

H7325@accor.com - www.gourmetbarconfluence.com - www.novotel.com

**L'Artichaut**

45 couverts / covers

20 rue de l'Abbaye d'Ainay - Lyon 2

Tel. +33 (0)4 78 05 60 40

Perrache

artichaut@hotelabbayelyon.com - www.hotelabbayelyon.com

**La Bibliothèque**

70 couverts / covers

23 cours Charlemagne - Lyon 2

Tel. +33 (0)4 72 77 70 00

Perrache

**Le Comptoir d'Ainay**

35 couverts / covers

41 rue Auguste Comte - Lyon 2

Tel. +33 (0)4 72 16 90 97

Perrache

contact@le-comptoir-dainay.com - le-comptoir-dainay.com

**Mademoiselle Simone Restaurant Bar Jazz**

60 couv. / covers

26 cours de Verdun Perrache - Lyon 2

Tel. +33 (0)4 78 71 17 47

Perrache

HB8G4@accor.com - restaurantsandbars.accor.com/fr

**Mob Hotel Restaurant**

120 couverts / covers

55 quai Rambaud - Lyon 2

Tel. +33 (0)4 58 55 55 88

Perrache

hellolyon@mobhotel.com - www.mobhotel.com/lyon/

**Restaurant Vatel Lyon**

120 couverts / covers

8 rue Duhamel - Lyon 2

Tel. +33 (0)4 78 38 21 92

Perrache

info.lyon@vatelerestaurant.fr - www.restaurantvatele.fr

**Chez Antonin**

50 couverts / covers

102 cours Lafayette - Halles de Lyon Paul Bocuse - Lyon 3

Part-Dieu

Tel. +33 (0)4 78 62 39 10

www.chez-antonin.fr

**Courtepaille Lyon Gare La Part Dieu**

100 couverts / covers

10 place Pierre Renaudel - Lyon 3

Tel. +33 (0)4 78 95 87 87

Part-Dieu

h0618-fb@accor.com - restaurants.courtepaille.com

**Hôtel Restaurant Campanile Lyon centre**

110 couverts / covers

31 rue Maurice Flandin - Lyon 3

Tel. +33 (0)4 72 36 31 00

Part-Dieu

salle2.lyon.partdieu@campanile.fr - www.campanile-lyon-centre-gare-part-dieu.fr

**Ibis Lyon Part-Dieu Les Halles**

100 couverts / covers

78 rue de Bonnel - Lyon 3

Tel. +33 (0)4 78 62 98 89

Part-Dieu

h1388-fb@accor.com - restaurants.accorhotels.com/fr/

**Le Garage**

200 couverts / covers

67 avenue du Maréchal de Saxe - Lyon 3

Tel. +33 (0)4 72 61 29 79

Part-Dieu

h2057-fb@accor.com - www.legaragerestaurant.fr

**Les Assembleurs Préfecture**

60 couverts / covers

12 rue Mazenod - Lyon 3

Tel. +33 (0)4 81 10 93 19

Part-Dieu

prefecture.restaurant@lesassembleurs.com - www.lesassembleurs.fr

**Les Garçons Bouchers**

100 couverts / covers

102 cours Lafayette - Halles de Lyon Paul Bocuse - Lyon 3

Tel. +33 (0)4 72 40 08 59

Part-Dieu

lesgarconsbouchers69@orange.fr - www.garconsboucherslyon.com/

**Le Hangar**

100 couverts / covers

69 cours Albert Thomas - Lyon 3

Tel. +33 (0)4 72 13 66 04

Montchat

h1535-fb@accor.com - www.lehangarrestaurant.fr

**Bistrot des Voraces**

40 couverts / covers

13 rue d'Austerlitz - Lyon 4

Tel. +33 (0)4 72 07 71 86

Croix-Rousse

bistrotdevoraces@orange.fr - www.bistrotdevoraces.fr



### Chez Lucien, Bistrotier

Rue Belfort - Angle rue d'Austerlitz - Lyon 4  
Tel. +33 (0)4 28 07 35 76  
Croix-Rousse  
lucien@chez-lucien.fr - www.chez-lucien.fr/reserver.html



40 couverts / covers

### La Fabuleuse Cantine

107 Rue de Marseille- Lyon 7  
Tel. +33 (0)6 76 58 00 38  
Guillotière  
lyon@lafabuleusecantine.fr - lyon7.lafabuleusecantine.fr



80 couverts / covers

### Le Canut et Les Gones

29 rue Belfort - Lyon 4  
Tel. +33 (0)4 78 29 17 23  
Croix-Rousse  
lecanutgones@wanadoo.fr - www.lecanutetlesgones.com

55 couverts / covers

### Les Assembleurs Garibaldi

144 cours Gambetta - Lyon 7  
Tel. +33 (0)9 82 34 13 47  
Guillotière  
garibaldi.restaurant@lesassembleurs.com - www.lesassembleurs.fr



65 couverts / covers

### Bistrot Têtedoie

4 rue Professeur Pierre Marion - Lyon 5  
Tel. +33 (0)4 78 29 40 10  
Fourvière  
restaurant@tetedoie.com - tetedoie.com/bistrot-tetedoie/

30 couverts / covers

### Restaurant Marguerite

57 avenue des Frères Lumière- Lyon 8  
Tel. +33 (0)4 37 90 03 00  
Monplaisir  
commercial@maisons-bocuse.com - www.maisons-bocuse.com



160 couverts / covers

### CoCo Lyon

13 place Jules Ferry - Gare des Brotteaux - Lyon 6  
Tel. +33 (0)4 22 78 00 90  
Brotteaux  
contact@coco-lyon.com - restaurant-coco.com/lyon

200 couverts / covers

### A pas de Loup

18 rue Louis Loucheur - Lyon 9  
Tel. +33 (0)4 72 19 85 59  
Vaise  
commercial@saphirlyon.com - hotel-saphir.com



160 couverts / covers

### Gabriel

84 rue Vendôme - Lyon 6  
Tel. +33 (0)6 89 69 18 20  
Brotteaux  
gabriel.ruevendome@gmail.com

28 couverts / covers

### Côté Restaurant

38 rue Antoine Pinay - 69740 Genas  
Tel. +33 (0)4 78 40 02 02  
Grand Lyon Est  
HBOM9@accor.com - www.accorhotels.com/fr



90 couverts / covers

### Le Lounge

24 boulevard des Belges - Lyon 6  
Tel. +33 (0)4 72 82 18 00  
Brotteaux  
info.lyon@warwickhotels.com - www.warwickatrid.com

35 couverts / covers

### Gourmet Bron Brasserie Maison

280 avenue Jean Monnet - 69500 Bron  
Tel. +33 (0)4 72 15 65 76  
Grand Lyon Est  
gourmetbron.brasseriemaillon.fr



200 couverts / covers

### M Restaurant

47 avenue Maréchal Foch - Lyon 6  
Tel. +33 (0)4 78 89 55 19 | Fax: 04 78 89 08 39  
Brotteaux  
mrestaurant@orange.fr - www.mrestaurant.fr

60 couverts / covers

### Howard House

Aéroport Terminal aviation d'affaires, Aéroport - 69500 Bron  
Tel. +33 (0)4 65 84 24 74  
Grand Lyon Est  
hello@howardhouse.fr - www.howardhouse.fr



67 couverts / covers

### Restaurant Taggat

110 rue Vendôme - Lyon 6  
Tel. +33 (0)4 78 52 09 31  
Brotteaux  
hotel@taggat.fr - www.taggat.fr/fr-fr

60 couverts / covers

### Maison Grand Large

60 rue Francisco Ferrer - 69150 Décines-Charpieu  
Tel. +33 (0)4 78 49 11 19  
Grand Lyon Est  
info@augrandlarge.fr - www.maisongrandlarge.fr



250 couverts / covers

### Bateau restaurant Hermès

16 quai Claude Bernard (embarquement) - Lyon 7  
Tel. +33 (0)4 78 42 96 81  
Guillotière  
contact@lesbateauxlyonnais.com - www.lesbateauxlyonnais.com

280 couverts / covers

### Bistrot City Lyon Cité Internationale

157 Grande rue Saint-Clair - 69300 Caluire-et-Cuire  
Tel. +33 (0)4 72 00 13 68  
Grand Lyon Nord  
restaurant.caluire@appartcity.com - www.appartcity.com/fr



80 couverts / covers

### Restaurant Fond Rose

25 chemin de Fond Rose - 69300 Caluire-et-Cuire  
Tel. +33 (0)4 78 29 34 61  
Grand Lyon Nord  
fondrose@maisons-bocuse.com - www.maisons-bocuse.com



170 couverts / covers

### Cap Ouest

78 bis route de Paris - 69260 Charbonnières-les-Bains  
Tel. +33 (0)4 72 38 02 87  
Grand Lyon Ouest  
reservations@restaurant-cap-ouest.com - www.restaurant-cap-ouest.com



60 couverts / covers

### Tribe Lyon Croix Rousse Restaurant

16 rue des Margnolles - 69300 Caluire-et-Cuire  
Tel. +33 (0)4 87 79 00 65  
Grand Lyon Nord  
HB9R3@mytribehotel.com - restaurantsandbars.accor.com/fr



70 couverts / covers

### BOAM

2 place Kellerman - 69600 Oullins  
Tel. +33 (0)4 27 01 29 03  
Grand Lyon Sud  
HB940-FB@accor.com - www.boamrestaurant.fr



94 couverts / covers

### Café-restaurant Le Beaulieu

19 avenue Charles de Gaulle - 69260 Charbonnières-les-Bains  
Tel. +33 (0)4 78 87 12 04  
Grand Lyon Ouest  
info@hotel-le-beaulieu.fr - www.hotel-le-beaulieu.com



70 couverts / covers

### La Belle Epoque

20 rue Condorcet - 38090 Villefontaine  
Tel. +33 (0)4 74 96 80 00 | +33 (0)4 74 96 80 98  
Ext. Grand Lyon  
h1132@accor.com - www.hotel-lyon-isledabeau.fr



180 couverts / covers

### Campanile Lyon Ouest Tassin

12 rue de Montriblout - 69160 Tassin-la-Demi-Lune  
Tel. +33 (0)4 78 36 69 69  
Grand Lyon Ouest  
lyon.tassin@campanile.fr - www.campanile-lyon-ouest-tassin.fr



120 couverts / covers



# BRASSERIE GEORGES

**Bonne bière et bonne chère depuis 1836**

**Un emplacement idéal en plein cœur de la presqu'île et à deux pas de la gare de Perrache**

Authentique lieu d'histoire au cœur de la presqu'île, la Brasserie Georges est un lieu incontournable de la gastronomie lyonnaise. L'ambiance y est unique ! Découvrez la majestueuse salle avec son plafond de 710 m<sup>2</sup>, ses 150 tables et ses deux salons privatisables pour des repas gourmands et animés !

Ouvert 7 jours sur 7 jusqu'à 23h00 en semaine et 00h15 le vendredi et le samedi



30, cours de Verdun Perrache 69002 Lyon  
04 72 56 54 54 • commercial@brasseriegeorges.com www.brasseriegeorges.com

## Brasseries

### Brasserie Georges

500 couverts / covers

30 cours de Verdun - Lyon 2  
Tél. +33 (0)4 72 56 54 54  
Perrache

commercial@brasseriegeorges.com  
www.brasseriegeorges.com



Salle historique datant de 1836, décor authentique et fresques murales dans le plus pur style "Art Déco" des années 1925. Cuisine traditionnelle et de terroir. Espace micro-brasserie où l'on brasse à nouveau la bière maison. La brasserie a une capacité de 500 personnes et possède également deux salons privés.

A historic venue that dates back to 1836, authentic interior decorating and murals in the purest 1925 Art Deco style. Traditional local cuisine. Boasts a micro-brasserie area where homemade beer is once more being made. The brasserie has room for 500 people and also has two private lounges.

### Comptoir Cecil

45 couverts / covers

21 rue Gasparin - Lyon 2  
Tél. +33 (0)4 78 42 58 95  
Bellecour

contact@comptoircecil.fr  
www.comptoircecil.com



En plein centre-ville, sur la presqu'île à 2 pas de la place Bellecour, découvrez un restaurant à l'ambiance chaleureuse et intime.

Né de la volonté d'accueillir, de rencontrer, de partager et bien entendu de régaler : le Comptoir Cecil vous accueille toute la journée du petit déjeuner au dîner.

In the city centre, on the peninsula and just a stone's throw from Place Bellecour, discover a restaurant with a warm and intimate atmosphere.

Born from a desire to welcome, meet, share and – of course – delight: the Comptoir Cecil welcomes you all day long in a friendly and unusual atmosphere.

### Brasserie Lyon Plage

100 couverts / covers

85 quai Joseph Gillet - Lyon 4  
Tél. +33 (0)4 72 10 44 44  
Croix-Rousse

metropole@lyonmetropole.com  
www.lyonmetropole.com



La Brasserie vous accueille dans un cadre nautique élégant. Notre chef vous concocte chaque jour une cuisine pleine de saveurs, réalisée avec des produits de saison. Découvrez nos spécialités de viandes et poissons grillés, à l'image du "dos de bar à la plancha" ou de la "Côte de bœuf à la fleur de sel fumée", nos planches apéritives, nos douceurs sucrées. Aux beaux jours, profitez de notre terrasse en bord de piscine olympique !

La Brasserie welcomes you in an elegant and nautical setting. Every day, our chef prepares cuisine bursting with flavours and made with seasonal products. Discover our grilled-meat and fish specialities, such as our grilled sea bass or rib steak with smoked fleur de sel, or our aperitif platters and sweet treats. When the weather is good, soak up the sun on our terrace by the Olympic swimming pool!

### La Fabrik

150 couverts / covers

70 Avenue Leclerc - Lyon 7  
Tél. +33 (0)4 72 71 11 30  
Gerland

frederic.noblet@accor.com



La Fabrik est un restaurant inspiration brasserie alliant traditionnel et modernité dans un cadre contemporain et arboré. Ouvert de 12h00 à 14h30 du lundi au vendredi et tous les soirs de 19h00 à 22h30, il vous propose une carte avec des produits locaux et variés évoluant au fil des saisons.

La Fabrik is a brasserie-inspired restaurant blending tradition and modernity in a contemporary, wooded setting. Open from 12:00 to 14:30 from Monday to Friday and 19:00 to 22:30 every evening, you can enjoy a menu offering local and varied produce that changes with the seasons.

**Brasserie Bouillon Baratte**

120 couverts / covers

25 rue du Bât d'Argent - Lyon 1  
Tel. +33 (0)4 27 01 24 79  
Terreaux  
arthur.buchard@diabolo-poivre.com - www.brasseriebouillonbaratte.com

**Brasserie Le Nord**

150 couverts / covers

18 rue Neuve - Lyon 1  
Tel. +33 (0)4 72 10 69 69  
Terreaux  
nord@maisons-bocuse.com - www.maisons-bocuse.com

**Bistrot de Lyon**

160 couverts / covers

64 rue Mercière - Lyon 2  
Tel. +33 (0)4 78 38 47 47  
Cordeliers  
contact@bistrotde Lyon.com - www.bistrot-de-lyon.com

**Grand Café des Négociants**

120 couverts / covers

1 place Francisque Régauld - Lyon 2  
Tel. +33 (0)4 78 42 50 05  
Cordeliers  
negociants@lesnegociants.com - www.lesnegociants.com

**Le Mirtillo**

122 couverts / covers

5 rue des Marronniers - Lyon 2  
Tel. +33 (0)9 71 16 01 38  
Bellecour  
salle@lemirtillo-restaurant.com - lemirtillo-restaurant.com

**Brasserie Le Sud**

190 couverts / covers

11 place Antonin Poncet - Lyon 2  
Tel. +33 (0)4 72 77 80 00  
Bellecour  
sud@maisons-bocuse.com - www.maisons-bocuse.com

**Bistro City**

70 couverts / covers

111 boulevard Vivier Merle - Lyon 3  
Tel. +33 (0)4 72 84 10 48  
Part-Dieu

**Ninkasi Guillotière**

130 couverts / covers

2 place Antonin Jutard - Lyon 3  
Tel. +33 (0)4 78 95 04 95  
Guillotière  
guillotiere@ninkasi.fr - www.ninkasi.fr/lieux/ninkasi-guillotiere

**Ninkasi Saint-Paul**

100 couverts / covers

5 rue Octavio Mey - Lyon 5  
Tel. +33 (0)4 81 11 37 01  
Vieux-Lyon  
saint-paul@ninkasi.fr - www.ninkasi.fr/lieux/ninkasi-saint-paul/

**Brasserie des Brotteaux**

120 couverts / covers

1 place Jules Ferry - Lyon 6  
Tel. +33 (0)4 72 74 03 98  
Brotteaux  
contact@brasserielesbrotteaux.com - www.brasserielesbrotteaux.com

**Brasserie de L'Est**

160 couverts / covers

14 place Jules Ferry - Gare des Brotteaux - Lyon 6  
Tel. +33 (0)4 37 24 25 26  
Brotteaux  
est@maisons-bocuse.com - www.maisons-bocuse.com

**33 Cité**

150 couverts / covers

33 quai Charles de Gaulle - Cité Internationale - Lyon 6  
Tel. +33 (0)4 37 45 45 45  
Brotteaux  
33cite.restaurant@free.fr - www.33cite.com

**L'Atelier du Ruck**

200 couverts / covers

345 avenue Jean Jaurès - Lyon 7  
Gerland  
restaurant@latelierduruck.com - www.theruckhotel.com

**N'Café Lyon Gerland**

250 couverts / covers

70 avenue Leclerc - Lyon 7  
Tel. +33 (0)4 72 71 11 11  
Gerland  
h0736@accor.com - www.novotel.com

**Mama Shelter Restaurant**

180 couverts / covers

13 rue Domer - Lyon 7  
Tel. +33 (0)4 78 02 58 58  
Guillotière  
food.lyon@mamashelter.com - www.mamashelter.com

**Brasserie L'Ouest**

400 couverts / covers

1 quai du Commerce - Lyon 9  
Tel. +33 (0)4 37 64 64 64  
Vaise  
ouest@maisons-bocuse.com - www.maisons-bocuse.com

**Brasserie des Lumières**

485 couverts / covers

10 avenue Simon Veil - 69150 Décines-Charpieu  
Tel. +33 (0)4 72 10 00 00  
Grand Lyon Est  
lumieres@maisons-bocuse.com

**Kopster Restaurant Bar Groupama Stadium**

70 couverts / covers

12 avenue Simone Veil - 69150 Décines-Charpieu  
Tel. +33 (0)4 87 25 73 73  
Grand Lyon Est  
www.kopsterhotels.com/lyon/resto-bar





### Oscar Les Puces

5 rue Eugène Pottier - 69100 Villeurbanne  
Tel. +33 (0)4 37 57 09 83  
Grand Lyon Est  
contact@oscar-lespuces.com - www.oscar-lespuces.com



500 couverts / covers

### Brasserie 205 - Domaine Dolomieu

205 rue du Château - 38110 Dolomieu  
Tel. +33 (0)4 74 18 51 90 | +33 (0)4 85 58 22 34  
Ext. Grand Lyon  
contact@domaine-dolomieu.com - www.domaine-dolomieu.com



80 couverts / covers

### Restaurant La Boucherie

9 avenue de Poumeyrol - Zac Saint Clair - 69300 Caluire-et-Cuire  
Tel. +33 (0)4 72 27 75 00  
Grand Lyon Nord  
H5234@accor.com - www.la-boucherie.fr/Restaurant



65 couverts / covers

## Worldwide cuisine

### Zucca

180 couverts / covers

70 quai Charles de Gaulle - Lyon 6  
Tel. +33 (0)4 78 17 51 00  
Cité Internationale

contact@zucca.fr  
www.zucca.fr



Face au Parc de la Tête d'Or, le Zucca vous accueille pour vos déjeuners, dîners ou pauses cocktails. Il propose une cuisine italienne généreuse et gourmande et un brunch kids friendly les dimanches. Pour vos événements professionnels, le restaurant intérieur et la terrasse aux beaux jours sont privatisables.

Opposite the Parc de la Tête d'Or, Zucca welcomes you for breakfasts, dinners or a cocktail or two. It offers hearty, gourmet Italian dishes and hosts a kid-friendly brunch on Sundays. For professional events, the indoor restaurant and terrace are available for private hire when the weather is nice.

### Quai 50

100 couverts / covers

50 quai Paul Sédallian - Lyon 9  
Tél. +33 (0)4 72 66 01 03  
Vaise

quai50@hotellyonouest.com  
www.hotellyonouest.com



Au cours de votre balade le long de la Saône, laissez-vous guider par ce doux parfum d'Italie jusqu'au restaurant Quai 50. Un restaurant labellisé "Ospitalità italiana". Des antipasti traditionnels, jusqu'au dessert comme le tiramisu ou la panna cotta, en passant par les pâtes, les viandes et les poissons... déjeunez ou dînez dans l'élégante salle intérieure ou sur la terrasse extérieure ombragée avec vue sur la Saône, aux beaux jours.

During your walk along the Saône, let the sweet scents of Italian cuisine guide you to the Quai 50 restaurant. A restaurant awarded the 'Ospitalità Italiana' label. From traditional antipasti, to desserts like tiramisu or panna cotta, or even pasta, meats and fish ... Enjoy lunch or dinner in the elegant indoor dining room or the shaded outdoor terrace overlooking the Saône on sunny days.

### Terminal 50

100 couverts / covers

7, impasse Louis de Broglie  
69740 Genas  
Tél. +33 (0)4 82 91 09 01  
Grand Lyon Est

terminal50@hotelparkest.com  
www.hotelparkest.com



Le restaurant propose toute l'année un choix de plats raffinés, cocotés avec des produits frais. Une cuisine aux tonalités méditerranéennes. De la mozzarella di bufala, en passant par le risotto carbonara aux petits pois, l'involtni de poulet fermier à la ricotta et épinards, le filet de daurade ou l'Hamburger signature, jusqu'au dessert comme le tiramisu ou la panna cotta, toutes les assiettes sont un hommage à la gastronomie transalpine.

This restaurant serves up a year-round selection of refined dishes, concocted with fresh produce. A culinary offering with Mediterranean undertones. From buffalo mozzarella, risotto carbonara with peas, free-range chicken involtini with ricotta and spinach, sea-bream fillet or the chef's signature burger, to desserts such as tiramisu or panna cotta - each and every dish is a tribute to transalpine cuisine.

**GoMex Cantina**  
16 rue des Capucins - Lyon 1  
Tel. +33 (0)4 78 49 66 36  
Terreaux  
gomex.capucins@gmail.com

34 couverts / covers

**Pampa**  
14 place Charles Béraudier - Lyon 3  
Tel. +33 (0)4 12 05 37 82  
Part-Dieu  
contact@pampa-restaurant.fr - all.accor.com/hotel/C177/index.fr.shtml

250 couverts / covers



**Stella d'Oro**  
3 rue Stella - Lyon 2  
Tel. +33 (0)4 78 37 60 81  
Cordeillers

40 couverts / covers



**Adonys**  
20 rue Bellecordière - Lyon 2  
Tel. +33 (0)4 37 57 56 45  
Bellecour  
www.adonys-hotel-dieu.shop

48 couverts / covers



**Angelo | Italian Restaurant**  
11 quai Jules Courmont - Lyon 2  
Tel. +33 (0)4 87 25 72 10  
Bellecour  
angelo.lyon@boscolocollection.com - boscolocollection.com/lyon

30 couverts / covers



**Chez Bânôl Lyon**  
152 bis rue Moncey - Lyon 3  
Tel. +33 (0)7 85 82 55 17  
Part-Dieu  
chezbanoi@gmail.com - chezbanoi.com

40 couverts / covers



**Antipasto**  
22 quai Charles de Gaulle - La Cité Internationale - Lyon 6  
Tel. +33 (0)4 78 17 86 86  
Brotteaux  
contact@cphotel-lyon.com - www.ihg.com

80 couverts / covers

## Food Courts

**Heat - Halle à manger**  
70 quai Perrache - Lyon 2  
Perrache  
miam@h-eat.eu - h-eat.eu

**La Commune**  
3 rue du Pré-Gaudry - Lyon 7  
Gerland  
hello@lacomme.co - lacomme.co

## Restaurants spectacles

**Au Pied Dans L'Plat**  
18 rue Lainerie - Lyon 5  
Tel. +33 (0)4 78 27 13 26  
Vieux-Lyon  
reservation@aupieddansplat.com - www.aupieddansplat.com

69 couverts / covers



**Cirque Imagine**  
5 avenue des Canuts - Carré de Soie - 69120 Vaulx-en-Velin  
Tel. +33 (0)4 78 24 32 43  
Grand Lyon Est  
contact@cirqueimagine.com - www.cirqueimagine.com

500 couverts / covers



# **Visits & activities**

---

## Visits and activities

Lyon offers a host of ideas to structure your stays.

Everything described in this section has been chosen to give you an insight into the range provided by our destination.

---

## Touristic products and activities detailed in this guide



Name	Pages
See the sights differently	85
Food tours	86
Trips around Lyon	86
Cooking classes or wine tasting	88
Cultural heritage: museums, performance halls	88
Leisure parks	96
Recreational activities	96
Wellness	97
Shopping	98

### Legend



FREE WITH THE LYON CITY CARD

---

## See the sights differently

### Les Bateaux Lyonnais

13 bis quai Rambaud - Lyon 2  
Tel. +33 (0)4 78 17 50 27

**Perrache**

events@lesbateauxlyonnais.com  
www.lesbateauxlyonnais.com



La compagnie fluviale Les Bateaux Lyonnais vous emmène à la découverte de l'histoire de Lyon en voguant sur le Rhône et la Saône. Lors de vos événements privés, profitez d'un panorama exceptionnel sur l'architecture lyonnaise et découvrez la capitale des Gaules sous un nouvel angle.

Sailing along the Rhône and Saône, the river cruise company Les Bateaux Lyonnais takes you on a voyage of discovery through the history of Lyon. For your private events, enjoy an exceptional panorama of Lyon's architecture and discover the capital of the Gauls from a new angle.

#### Repère(s), visites guidées et bar terroir

2 rue Camille Jordan - Lyon 1  
Tel. +33 (0)4 69 84 55 76

**Terreaux**

contact@reperes-lyon.fr - www.reperes-lyon.fr

#### Hunting Town - Escape game outdoor avec GoPro

Passage Ménestrier - Lyon 2  
Tel. +33 (0)7 64 55 35 62

**Cordeliers**

lyon@hunting-town.com - www.hunting-town.com/escape-game/lyon

#### ExploraLyon - Jeux de piste sur l'Histoire de Lyon

Place des Célestins - Lyon 2  
Tel. +33 (0)6 26 61 70 02

**Bellecour**

contact@exploralyon.com - www.exploralyon.com

#### Jeux de piste par Hally Event

Place Bellecour - Lyon 2

**Bellecour**

elodie@hally-event.fr - www.hally-event.fr

#### Lyon City Bus

Départ 35 Place Bellecour - Lyon 2  
Tel. +33 (0)4 78 56 32 39

**Bellecour**

info@lyoncitytour.fr - www.lyoncitytour.fr

#### Murder Party, Game of Code et Escape Game

Lyon centre - Lyon 2  
Tel. +33 (0)7 69 70 97 76

**Bellecour**

contact@lyonsecretdefense.fr - lyonsecretdefense.com/

#### Quiveutpister Lyon : jeux de piste et jeux d'enquête à Lyon

Place Bellecour - Lyon 2  
Tel. +33 (0)6 38 58 90 51

**Bellecour**

guillaume@quiveutpisterlyon.com - www.quiveutpisterlyon.com

#### Rewind - Visite audioguidées

Place Bellecour - Lyon 2  
Tel. +33 (0)6 37 36 41 21

**Bellecour**

julien@rewindstories.fr - rewindstories.fr

#### Vaporetto - Bateau Promenade

Quai Arloing (Vaise) - Quai de Bondy (Gare Saint-Paul) - Quai des Célestins (Bellecour)  
Pôle de Loisirs Confluence - Centre commercial Confluence Place Nautique - Lyon 2  
Tel. +33 (0)9 67 51 63 27

**Bellecour**

contact@vaporetto.com - vaporetto.com

#### Visite en Cyclo Pousse de 1h ou 2h

Pavillon du Tourisme du Grand Lyon - Place Bellecour - Lyon 2  
Tel. +33 (0)6 23 14 30 08

**Bellecour**

mikhail.vicente@gmail.com - www.cyclocitytours.com

#### Visites guidées avec Vivre à la Lyonnaise

Place Bellecour - Lyon 2  
Tel. +33 (0)7 71 05 65 11

**Bellecour**

vivrealalonnaise@gmail.com - www.vivrealalonnaise.com

#### Découvrez le patrimoine lyonnais avec Ludilyon

165 avenue Maréchal de Saxe - Lyon 3  
Tel. +33 (0)6 67 74 87 31

**Part-Dieu**

ludilyon@gmail.com - www.ludilyon.com

#### Balades avec Des Mots et Des Arts

13 rue Bony - Lyon 4  
Tel. +33 (0)1 83 96 15 05

**Croix-Rousse**

contact@desmotsetdesarts.com - www.desmotsetdesarts.com

#### Lyon City Trek

4 montée du Chemin Neuf - Lyon 5  
Tel. +33 (0)7 81 96 02 00

**Vieux-Lyon**

contact@lyoncitytrek.fr - www.lyoncitytrek.fr

#### Lyon Bike Tour

Lyon 5  
Tel. +33 (0)6 51 36 33 47

**Vieux-Lyon**

contact@lyonbiketour.com - www.lyonbiketour.com

#### Visites guidées de Lyon en Segway

7 quai Romain Rolland - Lyon 5  
Tel. +33 (0)4 78 41 80 31

**Vieux-Lyon**

lyon@mobilboard.com - www.mobilboard.com/fr/agence/segway/lyon

---

### Comhic eBike Tour Lyon

7 quai Romain Rolland - Lyon 5  
Tel. +33 (0)4 72 65 43 86  
Vieux-Lyon  
resa@comhic.com - www.comhic.com

---

### ComhiC Segway Tour

7 quai Romain Rolland - Lyon 5  
Tel. +33 (0)4 72 65 43 86 | Tel. +33 (0)6 07 33 07 65  
Vieux-Lyon  
a.merad@comhic.com - www.comhic.com

---

### Mobilboard Lyon - Location & Visites guidées à Vélo

7 quai Romain-Rolland - Lyon 5  
Tel. +33 (0)4 78 41 80 31  
Vieux-Lyon  
lyon@mobilboard.com - www.mobilboard.com/fr/agence/segway/lyon

---

### Les Racines de Demain

53 Rue de la Madeleine - Lyon 7  
Tel. +33 (0)7 66 11 04 20  
Guillotière  
contact@lesracinesdedemain.org - lesracinesdedemain.org

---

### Guide Line

18 rue Gervais Bussière - 69100 Villeurbanne  
Tel. +33 (0)7 68 46 01 01  
Grand Lyon Est  
info@guideline-fr.com - www.guideline-fr.com

---

### Raconte-moi Lyon

44 avenue Lanessan - 69410 Champagne-au-Mont-d'Or  
Tel. +33 (0)6 65 56 70 70  
Grand Lyon Nord  
racontemoilyon@gmail.com - www.racontemoilyon.fr

---

## Food tours

---

### Praline et Rosette

Place Bellecour - Lyon 2  
Tel. +33 (0)6 14 50 52 81  
Bellecour  
contact@pralineetrossette.fr - www.pralineetrossette.fr

---

### Lyon Food Tour

Lyon 5  
Tel. +33 (0)6 50 98 39 49  
Vieux-Lyon  
contact@lyonfoodtour.com - www.lyonfoodtour.com

---

### Visites gourmandes by Tasty Lyon

Départ Place Bellecour - Lyon 2  
Tel. +33 (0)6 65 06 00 88  
Bellecour  
contact@tastylyon.com - tastylyon.com/visites-gourmandes

---

## Trips around Lyon

---

### The Village

Parc du Couvent  
38090 Villefontaine  
Tél. +33(0)4 74 95 37 01  
Ext. Grand Lyon  
groupes@compagniedephalsbourg.com  
www.thevillageoutlet.com



The Village, Le French Outlet, situé à 30 minutes de Lyon, est une véritable destination Loisirs et shopping pour vivre des moments inoubliables. Les visiteurs ont le plaisir de découvrir tout au long de l'année des animations : distribution de galettes, chasse aux œufs, concerts, défilés, rencontre avec le Père Noël... avec une scénographie toujours aussi féérique.  
Plus d'information sur  
www.thevillageoutlet.com

The French Outlet, The Village, is situated 30 minutes from Lyon and is a genuine leisure and shopping destination where you can share unforgettable moments. Throughout the year, visitors can look forward to a wide range of events, including the sale of galettes, egg hunts, concerts, parades and meetings with Santa, all set against a magical backdrop. Find out more at  
www.thevillageoutlet.com

---

### Découvrez Lyon et sa région avec Lyon is Yours

Place Bellecour - Devant l'Office de Tourisme - Lyon 2  
Tel. +33 (0)6 14 42 84 41  
Bellecour  
lyonisyours@yahoo.fr - www.lyonisyours.com

---

### Tasty Lyon

Place Bellecour - Lyon 2  
Tel. +33 (0)6 65 06 00 88  
Bellecour  
contact@tastylyon.com - tastylyon.com

---

### Rhône Trip

Départ Place Bellecour - Lyon 2  
Tel. +33 (0)9 83 23 89 29  
Bellecour  
contact@rhonetrip.com - www.rhonetrip.com

---

### Wine Tours Lyon | Jeanguyot Wine Agency

Primatale Cathédrale Saint-Jean-Baptiste - Place St Jean - Lyon 5  
Tel. +33 (0)6 75 92 38 43  
Vieux-Lyon  
hugo@degustation-vin-lyon.fr - www.french-wineclub.com

### Kanpai Tourisme

46 rue Saint-Jean - 69320 Feyzin  
Tel. +33 (0)6 84 52 14 99

Ext. Grand Lyon

kanpai.tours@gmail.com - www.kanpai-tourisme.com

### Immersion dans le Pilat et en Côte-Rôtie avec Wine and Ride à la journée

Wine and Ride - 16 Chemin du Camping - 69420 Condrieu  
Tel. +33 (0)7 57 58 97 48

Ext. Grand Lyon

condrieu@wineandride.com - www.wineandride.com/fr/condrieu

### Châteaux en Beaujolais

132 route de Champrenard - 69460 Blacé

Ext. Grand Lyon

chateauxbeaujolais@gmail.com - chateauxbeaujolais.fr

### Cité du Chocolat Valrhona

12 avenue du Président Roosevelt - 26600 Tain-l'Hermitage  
Tel. +33 (0)4 75 09 27 27

Ext. Grand Lyon

citeduchocolat@valrhona.fr - www.citeduchocolat.com

### Grand Parc Miribel Jonage

Chemin de la Bletta - 69120 Vaulx-en-Velin  
Tel. +33 (0)4 78 80 56 20

Ext. Grand Lyon

www.grand-parc.fr

### Grottes du Cerdon

Parc de Loisirs Préhistoriques - Col de Cerdon - 01450 Labalme  
Tel. +33 (0)4 74 37 36 79

Ext. Grand Lyon

info@grotte-cerdon.com - www.grotte-cerdon.com

### Hameau Duboeuf

796 route de la Gare - 71570 Romanèche-Thorins  
Tel. +33 (0)3 85 35 22 22

Ext. Grand Lyon

message@hameauduboeuf.com - www.duboeuf.com/fr/le-parc

### Les Grottes de La Balme

Rue des Grottes - 38390 La Balme-les-Grottes  
Tel. +33 (0)4 74 96 95 00

Ext. Grand Lyon

info@grotteslabalme.com - www.grotteslabalme.com

**LE LAURENCIN**  
LE BOUCHON LYONNAIS DEPUIS 1991

**LE LAURENCIN**  
BOUCHON LYONNAIS

**LE LAURENCIN**  
DEPUIS 1991

RESTAURANT  
ET  
BAR  
OUVERTS  
7/7

Ouvert 7j/7  
de 11h30 à 23h30  
en continu  
lelaurencin@gmail.com

**Menus de  
16 à 30 €**

Possibilité de Mâchons pour les groupes.  
Contactez-nous au +33 (0)4 78 37 97 37

24, rue Saint Jean - Lyon 5<sup>e</sup> | +33 (0)6 99 47 06 07

## Cooking classes or wine tasting

### Les Toqués du Fromage

120 montée de la Grande Côte - Lyon 1  
Tel. +33 (0)7.62.28.15.30

Terreaux

hello@lestoquesdufromage.com - lestoquesdufromage.com

### Cours d'œnologie chez Guyot

32 quai Saint-Antoine - Lyon 2  
Tel. +33 (0)4 72 58 01 01

Cordeliers

saintantoine@guyot-vins.com - www.guyot-vins.com

### Violette et Berlingot - Ateliers dégustation

58 passage de l'Argue - Lyon 2  
Tel. +33 (0)4 72 40 97 49

Cordeliers

contact@violette-berlingot.com - www.violette-berlingot.com

### École de Cuisine Gourmets de l'Institut Lyfe

20 place Bellecour - Lyon 2  
Tel. +33 (0)4 78 37 03 00

Bellecour

ecoledecuisine@institutlyfe.com - www.ecoledecuisine.institutpaulbocuse.com

### Le Sirop de la Rue

1 rue Saint-Jean - Lyon 5  
Tel. +33 (0)9 51 36 69 05

Vieux-Lyon

contact@lesiropdelarue.com - www.lesiropdelarue.com

### Wine Tasting Lyon | Jeanguyot Wine Agency

Primatiale Cathédrale Saint-Jean-Baptiste - Place St Jean - Lyon 5  
Tel. +33 (0)6 75 92 38 43

Vieux-Lyon

hugo@degustation-vin-lyon.fr - www.french-wineclub.com

### Chai Saint Olive dégustation et atelier

Chai Saint Olive - 34 rue Malesherbes - Lyon 6  
Tel. +33 (0)4 78 13 34 27

Brotteaux

franck@chaisaintolive.com - chaisaintolive.com

### Saveurs d'Histoire

21 rue Barrier - Lyon 6

Tel. +33 (0)6 33 83 38 13

Brotteaux

odufourt@saveursdhistoire.com - saveursdhistoire.com

### Ateliers Pâtisserie et Chocolat Sève

Musée du chocolat de Lyon - Sève - Musco - 324 allée des Frères - 69760 Limonest  
Tel. +33 (0)4 69 85 96 38

Grand Lyon Nord

musee@chocolatseve.com - www.chocolatseve.com

## Cultural heritage: museums, performance halls

### Atelier d'impression Brochier Soieries

33 rue Romarin  
Lyon 1  
Tel. +33 (0)4 72 07 97 83  
atelier@brochiersoieries.com  
www.brochiersoieries.com/atelier



Découverte de l'Atelier d'impression Brochier Soierie où les imprimeurs sur soie perpétuent une tradition lyonnaise née au début du XXe siècle : l'impression au cadre de carrés de soie.

Discover a family workshop and its silk printing and colouring techniques: colouring of silk squares, tradition of the silk houses of Lyon, manufacture & sale of articles (squares, scarves, stoles, ties ...).

### Musée des Beaux-Arts

20 place des Terreaux  
Lyon 1  
Tel. +33 (0)4 72 10 17 40  
contact@mba-lyon.fr  
www.mba-lyon.fr



Dans une ancienne abbaye du 17<sup>ème</sup> siècle, le musée présente l'une des plus importantes collections d'œuvres d'art d'Europe (Véronèse, Rubens, Rembrandt, Poussin, Géricault, Delacroix, Gauguin, etc.) de l'antiquité égyptienne à nos jours...

In a former 17<sup>th</sup>-century abbey, the museum boasts one of the largest collections of European works of art (Véronèse, Rubens, Rembrandt, Poussin, Géricault, Delacroix, Gauguin, etc.) dating from ancient Egypt to the present-day.

### Cité Internationale de la Gastronomie

4 Grand Cloître du Grand Hôtel-Dieu  
Entrée par la place de l'Hôpital  
Lyon 2  
contact@citegastronomielyon.fr  
www.grandlyon.com



Le nouveau projet de la Cité internationale de la gastronomie se construit jusqu'en 2023. Objectif : concilier dans un même lieu une gastronomie vivante, locavore, valorisante pour les métiers de l'alimentation et de l'agriculture du territoire.

«The new plan for the Cité Internationale de la Gastronomie (International City of Gastronomy) will be rolled out until 2023. The aim is to adopt an approach to gastronomy that is vibrant, based on local food, and promotes the work of food and agriculture professionals, all in a single place.



### Musée de l'illusion

1 rue Bellecordière  
Lyon 2  
Tel. +33 (0)4 78 85 91 39  
lyon@museedelillusion.fr  
[museedelillusion.fr](http://museedelillusion.fr)



Entrez dans le monde fascinant des illusions où tous vos sens seront chamboulés ; ce monde est capable de troubler les plus téméraires d'entre vous tout en vous cultivant... Sachez seulement que rien n'est véritablement comme il semble l'être, surtout ICI !

Enter the fascinating world of illusions where all your senses will be turned upside down. This world can upset even the bravest among you (but it's educational, too!). Just remember that nothing is really what it appears to be, especially HERE!

### Musée de l'imprimerie et de la communication graphique

13 rue de la Poulaille  
Lyon 2  
Tel. +33 (0)4 78 37 65 98  
resa-mil@mairie-lyon.fr  
[www.imprimerie.lyon.fr](http://www.imprimerie.lyon.fr)



Dans la ville qui fut l'une des capitales de l'imprimerie aux 15<sup>ème</sup> et 16<sup>ème</sup> siècles, le Musée de l'Imprimerie offre un panorama unique de l'histoire du livre et des techniques graphiques sur 1750 m<sup>2</sup>.

In a city which was once the capital of bookmaking in the 15th and 16th centuries, the museum offers a unique overview of the history of books and graphical techniques in a 1,750 m<sup>2</sup> exhibition area.

LCC

### Musée des Confluences

86 quai Perrache  
Lyon 2  
Tel. +33 (0)4 28 38 12 12  
contact@museedesconfluences.fr  
[www.museedesconfluences.fr](http://www.museedesconfluences.fr)



Entre Rhône et Saône, découvrez une architecture audacieuse à la pointe de la presqu'île lyonnaise. Le musée des Confluences raconte l'histoire de l'Homme et du vivant. Inédit en Europe, toutes les sciences y dialoguent pour mieux comprendre le monde.

Between the Rhone and the Saone, discover an audacious architecture at the tip of the Lyon peninsula. The Confluences Museum tells the story of Human and the living. Unique in Europe, all the sciences there dialogue to better understand the world.

LCC

### Musée Soieries Brochier

18 quai Jules Courmont  
Lyon 2  
Tel. +33 (0)4 81 13 25 51  
ghd@brochiersoieries.com  
[www.brochiersoieries.com/le-musee](http://www.brochiersoieries.com/le-musee)



Musée des Soieries Brochier un lieu incontournable de la soierie lyonnaise en plein cœur de Lyon !

130 years of the history of a Lyon silk company through its work with haute couture, fashion and artists.

LCC

### Mémorial National de la prison de Montluc

4 rue Jeanne Hachette  
Lyon 3  
Tel. +33 (0)4 78 53 60 41  
info@memorial-montluc.fr  
[www.memorial-montluc.fr](http://www.memorial-montluc.fr)



Prison de Jean Moulin, de Marc Bloch, des Enfants d'Izieu, et de plus de 8 000 juifs, résistants et otages, Montluc, prison allemande au cœur de la Capitale de la Résistance, n'était souvent qu'une étape avant la déportation ou les exécutions.

Once the prison of Jean Moulin, Marc Bloch, of Georges Mattel, the Children of Izieu and 8,000 Jews, French resistance fighters, Montluc, a German prison in the city of the resistance movement, was nothing more than a stepping stone before deportation or execution.

### Atelier de Tissage Mattelon

10 rue Richan  
Lyon 4  
Tel. +33 (0)6 51 26 09 32  
ateliermattelon@gmail.com  
[tissagemattelon.wixsite.com/mattelon](http://tissagemattelon.wixsite.com/mattelon)



Unique à Lyon ! Venez visiter l'atelier familial de tissage à bras, classé Monument Historique, du célèbre maître tisseur Georges Mattelon. L'histoire du tissage et de la soie à la Croix-Rousse de 1854 à nos jours vous sera contée.

Only in Lyon! Visit the hand loom family factory of Georges Mattelon, the famous master weaver. In this historic building, you'll discover the story and history behind the silk and weaving industry in the Croix-Rousse district, from 1854 up to the present day.

## Maison des Canuts

10-12 rue d'Ivry  
Lyon 4  
Tel. +33 (0)4 78 28 62 04  
mdc@maisondescanuts.fr  
maisondescanuts.fr



Lieu d'interprétation du patrimoine, la visite commentée vous ouvre la porte de l'atelier pour comprendre l'invention de Jacquard illustrée par une démonstration de tissage sur un métier à bras du XIX<sup>e</sup> siècle. Découvrez l'Histoire des Canuts, leurs révoltes, leurs apports sociaux et la manière dont ils ont marqué la ville de Lyon.

A visit to the Maison des Canuts takes you to the heart of 5 centuries of Lyon's silk production, from the silkworm to today's textile industry. A place for heritage interpretation, the guided tour opens the door to the workshop to help you understand Jacquard's invention, illustrated by a weaving demonstration on a 19<sup>th</sup>-century hand loom. Discover the history of the Canuts, their revolts, their social contributions and the way they left their mark on the city of Lyon.

## Soierie Vivante

21 rue Richan  
12 bis montée Justin Godard - Lyon 4  
Tel. +33 (0)4 78 27 17 13  
infos@soierie-vivante.asso.fr  
www.soierie-vivante.asso.fr



Au cœur de la Croix-Rousse, Soierie Vivante sauvegarde deux ateliers de tissage-logis de Canuts appartenant à la ville. Au fil d'une visite commentée, regardez les métiers à tisser actionnés pour vous et comprenez les ficelles du tissage!

Located in the heart of the Croix-Rousse district, Soierie Vivante preserves two canut home weaving workshops that belong to the town. A guided tour offers a chance to see weaving looms in use and to learn the ropes of weaving!

## L'antiquaille - Espace culturel du Christianisme à Lyon

49 montée Saint-Barthélemy  
Lyon 5  
Tel. +33 (0)9 72 41 14 98  
contact@antiquaille.fr  
antiquaille.fr



Cet espace culturel dédié à l'histoire et à la naissance du Christianisme en Gaule présente également ce que l'on pense être le cachot de Saint-Pothin. Il se tient sur le lieu de l'ancien hôpital de l'Antiquaille.

This cultural space dedicated to the history and the birth of Christianity in Gaul also has what is believed to be the prison of Saint Pothin. It stands on the site of the old hospital Antiquaille.

## Le Petit Musée de Guignol

6 rue Saint-Jean  
Lyon 5  
Tel. +33 (0)4 78 37 01 67  
contact@musee-de-guignol.fr  
www.musee-de-guignol.fr

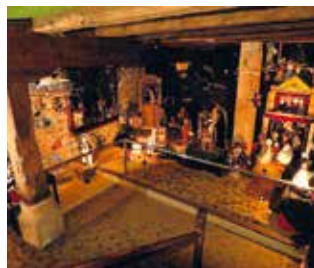

Dans ce petit musée, Guignol est roi ! Vous y découvrirez une large collection de marionnettes et autres objets uniques à l'effigie du petit lyonnais de bois.

In this small museum, Guignol is king! You will discover a wide collection of puppets and other unique items bearing the image of small wooden Lyon.

## Lugdunum - Musée et Théâtres romains

17 rue Cléberg  
Lyon 5  
Tel. +33 (0)4 72 38 49 30  
contact.lugdunum@grandlyon.com  
lugdunum.grandlyon.com/fr



La Métropole de Lyon, héritière du riche patrimoine gallo-romain de Lugdunum, offre un rendez-vous historique incontournable sur la colline de Fourvière.

Unique for the sheer richness of its collections, its environment and its bold architecture, thanks to an astonishing underground exhibition trail, the museum proposes a genuine journey back in time.

## Musée Cinéma et Miniature

60 rue Saint-Jean  
Lyon 5  
contact@museeminiatureetcinema.fr  
www.museeminiatureetcinema.fr



De Retour vers le Futur à Star Wars en passant par Mary Poppins, Harry Potter, Indiana Jones, Alien, Matrix, Batman ou encore Terminator, la grande histoire du cinéma s'illustre dans un bâtiment Renaissance classé à l'UNESCO au cœur du Vieux Lyon.

From Back to the Future to Star Wars, passing through Mary Poppins, Harry Potter, Indiana Jones, Alien, Matrix, Batman, and even Terminator, the grand history of cinema is illustrated in a UNESCO-listed Renaissance building in the heart of Old Lyon.

### Musée d'Art Religieux de Fourvière

8 place de Fourvière  
(à droite de la basilique) - Lyon 5  
Tel. +33 (0)4 78 25 13 01  
[www.fourviere.org/fr](http://www.fourviere.org/fr)

LCC



Musée Marial dans une ancienne chapelle des Jésuites. Sur 200 m<sup>2</sup>, salle d'exposition sur l'art sacré, l'histoire de Fourvière et l'Eglise de Lyon. Madones, vierges à l'enfant, etc. Chefs d'oeuvre d'orfèvres illustres.

Marian museum in a former Jesuit chapel. This 200m<sup>2</sup> centre houses an exhibition on sacred art, the history of Fourvière and the Church of Lyon. Madonnas, Virgin and Childs, etc. Masterpieces by renowned goldsmiths.

### Musée d'Histoire de Lyon - Gadagne

1 place du Petit Collège  
Lyon 5  
Tel. +33 (0)4 78 42 03 61  
[gadagne@mairie-lyon.fr](mailto:gadagne@mairie-lyon.fr)  
[www.gadagne-lyon.fr](http://www.gadagne-lyon.fr)

LCC



Le musée d'histoire de Lyon permet de découvrir les nombreux visages de la ville : capitale des Gaules, ville de la soie, des banques, des révoltes ouvrières, des industries de l'automobile, ville de l'invention du cinéma...

With its 30 exhibition rooms, the Lyon history museum invites you to discover the key stages in the city's history. Drawing on the 80,000 items in its collection, for anyone keen to discover Lyon, this is a place to begin your exploration of the city.

### Musée des Arts de la Marionnette - Gadagne

1 place du Petit Collège  
Lyon 5  
Tel. +33 (0)4 78 42 03 61  
[gadagne@mairie-lyon.fr](mailto:gadagne@mairie-lyon.fr)  
[www.gadagne-lyon.fr](http://www.gadagne-lyon.fr)

LCC



De l'atelier à la scène, une expérience nouvelle vous attend. Entre découverte et manipulation, le parcours invite les enfants et les adultes à un très beau voyage autour des secrets des arts de la marionnette.

From Kermitterand to PPD, about forty puppets await you. Immersive and playful, scenography invites you to discover the secrets of puppetry. Young or old, come and wake up the puppeteer who lies in you!

### Nouvel Institut Franco-chinois de Lyon

Fort Saint Irénée - 2 rue Soeur Bouvier  
Lyon 5  
Tel. +33 (0)4 81 65 84 60  
[dufay@nifc.fr](mailto:dufay@nifc.fr)  
[www.nifc.fr](http://www.nifc.fr)



En 1921, l'Institut Franco-chinois fut la 1ère université chinoise à Lyon. En 2014, le Nouvel Institut Franco-Chinois fait revivre l'histoire sino-lyonnaise en devenant une plateforme d'échanges pour la promotion du patrimoine et de la culture chinoise.

Based in Lyon in 1921, the Franco-Chinese Institute was the first Chinese university outside China. Symbol of Sino-Lyonnaise relationship, the New Franco-Chinese Institute is today an exchange platform for the promotion of heritage and Chinese culture.

### Soierie Saint-Georges

11 rue Mourguet  
Lyon 5  
Tel. +33 (0)4 72 40 25 13  
[soieriesaintgeorges@gmail.com](mailto:soieriesaintgeorges@gmail.com)  
[www.soieriesaintgeorges.com](http://www.soieriesaintgeorges.com)



Venez découvrir le dernier atelier de tissage de soie et d'or du Vieux-Lyon encore en activité ! Vous découvrirez la réalisation de tissus destinés à des couturiers ou à du mobilier de châteaux et voir fonctionner des métiers Jacquard du 19<sup>ème</sup> siècle.

Come and discover the last weaving workshop still in activity in Old Lyon, with the realization of fabrics for fashion designers or the castles furniture and see operate Jacquard looms from the 19th century.

### Musée d'Art Contemporain (MAC)

81 quai Charles de Gaulle  
Cité Internationale - Lyon 6  
Tel. +33 (0)4 72 69 17 17  
[info@mac-lyon.com](mailto:info@mac-lyon.com)  
[www.mac-lyon.com](http://www.mac-lyon.com)

LCC



Grâce à un volume intérieur entièrement modulable, un musée nouveau est inauguré à chaque exposition, avec des œuvres inédites et un espace intégralement renouvelé. Tous les 2 ans, le Mac Lyon accueille la Biennale d'Art Contemporain.

Thanks to its fully divisible interior, a new museum takes shape with each exhibition. Featuring previously unseen works and an exhibition area completely upgraded every two years, the Mac Lyon hosts the Biennial Contemporary Art Festival.

### Carrefour des Cultures Africaines

150 cours Gambetta  
Lyon 7  
Tel. +33 (0)7 65 18 19 96  
contact@cca-lyon.org  
cca-lyon.org



Dans le cadre de l'ouverture de son nouvel espace culturel Sarraounia, le Carrefour des Cultures Africaines présente l'exposition Trésors d'Ailleurs, événement phare de cette inauguration.

As part of the opening of its new Sarraounia cultural space, the Carrefour des Cultures Africaines is presenting the exhibition Trésors d'Ailleurs (Treasures from Elsewhere), the highlight of the inauguration.

### Centre d'Histoire de la Résistance et de la Déportation (CHRD)

14 avenue Berthelot  
Lyon 7  
Tel. +33 (0)4 78 72 23 11  
chrd@mairie-lyon.fr  
www.chrd.lyon.fr



Aménagé symboliquement dans l'ancien siège de la Gestapo, où Klaus Barbie a sévi, le CHRD est un lieu fort et symbolique, au service de l'Histoire et de la Mémoire. Le musée invite à revisiter l'une des périodes les plus sombres de notre histoire.

Symbolically housed in the former headquarters of the Gestapo, where Klaus Barbie hit, the CHRD is a strong and symbolic place in the service of History and Memory. The museum invites to revisit one of the darkest period of our history.

### Institut Culturel du Judaïsme

317 rue Duguesclin - 80 cours Gambetta  
Lyon 7  
Tel. +33 (0)4 12 04 05 18  
contact@icj-lyon.org  
www.icj-lyon.org



L'Institut Culturel du Judaïsme a pour mission de faire découvrir le judaïsme sous ses différents aspects : religieux, culturel et historique. Sa vocation est de lutter contre l'antisémitisme et les préjugés.

The purpose of the ICJ (Institut Culturel du Judaïsme, i.e. cultural institute of Judaism) is to teach people about all the different aspects of Judaism: religious, cultural and historic. It aims to combat antisemitism and prejudice.

# Musée LUMIÈRE

*Le cinéma est né à Lyon*

*Découvrez l'histoire des frères Lumière et de leurs inventions à travers de nouveaux dispositifs !*

Ouvert du mardi au dimanche  
10h-18h30

25 rue du Premier-Film, Lyon 8<sup>e</sup>  
Métro D : Monplaisir-Lumière - 04 78 78 18 95  
À 7 minutes de la place Bellecour.

institut-lumiere.org



À voir sur le même site :  
**Le Hangar du Premier-Film**



Salle dédiée au cinéma classique



Où fut tourné *Sorties d'usine* (1895), premier film des frères Lumière.

## Musée Lumière

25 rue du Premier-Film  
Place Ambroise Courtois - Lyon 8  
Tel. +33 (0)4 78 78 18 95  
contact@institut-lumiere.org  
[www.institut-lumiere.org](http://www.institut-lumiere.org)

LCC



Sur le lieu de naissance du cinématographe, le musée permet de découvrir les extraordinaires inventions des frères Lumière au gré de projections et d'interactivité sur les 4 niveaux du château Lumière, villa d'Antoine, père des 2 célèbres inventeurs.

On the site on which cinematography was born, the museum presents the story of the Lumière Brothers' inventions thanks to projections and interactive features on four floors of the Château Lumière, the home of Antoine, father of the two famous inventors.

## Musée Urbain Tony Garnier - Cité Tony Garnier

4 rue des Serpollières  
Lyon 8  
Tel. +33 (0)4 78 75 16 75  
musee@mutg.org - [www.museeurbaintonygarnier.com](http://www.museeurbaintonygarnier.com)

LCC



Partez à la découverte de 25 murs peints dans le quartier d'Habitations à Bon Marché conçu par l'architecte Tony Garnier et édifié entre 1920 et 1933. Visitez également un appartement témoin des années 1930.

Set off to discover the 25 wall frescoes in the Habitations à Bon Marché district designed by the architect Tony Garnier and built between 1920 and 1933. You can also visit a «show home» apartment from the 1930s.

## Musée des Sapeurs-Pompiers Lyon Rhône

358 avenue de Champagne  
Lyon 9  
Tel. +33 (0)4 72 17 54 54  
musee.sapeur-pompier@sdmis.fr  
[www.museepompiers.com](http://www.museepompiers.com)

LCC



Créé en 1971, il est le plus important musée de pompiers de France et peut-être d'Europe. Il relate 250 ans d'histoire et est un lieu de mémoire des sapeurs pompiers. Il présente, sur 2 niveaux, une collection de matériels, habillements, véhicules...

Created in 1971, it is the largest fire service museum in France and perhaps Europe. It tells 250 years of history and is a place of remembrance for the fire service. On 2 floors, it exhibits a collection of equipment, clothing, vehicles, etc.

## Musée Jean Couty

1 Place Henri Barbusse  
Lyon 9  
Tel. +33 (0)4 72 42 20 00  
musee@museejeancouty.fr  
[www.museejeancouty.fr](http://www.museejeancouty.fr)

LCC



Venez découvrir dans un cadre d'exception, l'œuvre de Jean Couty, célèbre peintre lyonnais et grande figure de la peinture française. Le musée Jean Couty est aussi un lieu dévolu à l'art moderne et contemporain à travers ses expositions temporaires.

Come discover in an exceptional setting, the work of Jean Couty, famous Lyonnais painter and great figure of French painting. The Jean Couty Museum is also a place devoted to modern and contemporary art through its temporary exhibitions.

## Tomaselli Collection

22 rue Laure Diebold  
Lyon 9  
Tel. +33 (0)6 64 40 58 53  
contact@tomaselli-collection.com  
[tomaselli-collection.com](http://tomaselli-collection.com)



À la découverte d'une collection d'art dédiée à la création lyonnaise TOMASELLI Collection c'est aussi un lieu d'exception pour organiser vos événements : un lieu unique pour des événements uniques

Discovering an art collection dedicated to Lyon's creation. TOMASELLI Collection is also an exceptional place to organize your events: a unique place for unique events.

## Institut d'Art Contemporain - IAC

11 rue Docteur Dolard  
69100 Villeurbanne  
Tel. +33 (0)4 78 03 47 00  
[www.i-ac.eu](http://www.i-ac.eu)

LCC



Outil de création et de recherche pour l'art actuel, l'IAC développe une activité d'expositions et de rencontres combinée à la constitution d'une collection d'œuvres au rayonnement international, dans un espace chaque fois renouvelé.

The Institute of Contemporary Art creates and conducts research into contemporary art, organises exhibitions and events and puts together internationally-renowned collections of works, in a gallery renovated for every show.

## Musée de l'Aviation Lyon-Corbas

Rue Nungesser et Coill  
69960 Corbas  
Tel. +33 (0)4 78 90 35 24  
contact@ealc.fr  
museeaviationlyon.fr



Ce musée, créé par une association de passionnés d'aviation, est consacré à l'aéronautique et à l'espace. Les matériels sont présentés par des guides qualifiés.

The museum is dedicated to aeronautics and space created by an aviation enthusiasts association. The materials are presented by trained guides.

## Musée du chocolat de Lyon - Sève - Musco

324 allée des Frênes  
69760 Limonest  
Tel. +33 (0)4 69 85 96 38  
musco@chocolatseve.com  
www.chocolatseve.com



La Maison Sève ouvre le 1<sup>er</sup> Musée du chocolat de Lyon, un espace singulier proposant des Ateliers Pâtisserie et Chocolat, un site de fabrication Bean to bar (de la fève à la tablette) et un parcours découverte sur les pistes de plantations de cacao.

The Sève House opens the 1<sup>st</sup> Chocolate Museum in Lyon, a unique space offering Pastry and Chocolate Workshops, a Bean to bar manufacturing site and a discovery trail on the cocoa plantations.

## OL Le Musée

10 avenue Simone Veil  
Accès par la mezzanine d'OL Store  
69150 Décines-Charpieu  
Tel. +33 (0) 892 69 69 69  
www.groupama-stadium.com



Baptisé OL Le Musée, cet espace de 1300 m<sup>2</sup>, situé au sein du Groupama Stadium, invite les visiteurs à un voyage dans les histoires des hommes et des femmes qui ont fait l'histoire de l'Olympique Lyonnais depuis sa création en mai 1950.

Like any great club worth its name, Olympique Lyonnais now has its own museum, in the heart of the Groupama Stadium. Established in 1950, the club reveals its history, from its beginnings to the present day. Whether you're a football aficionado or novice, this 1,300 m<sup>2</sup> museum offers a chance to discover or relive the club's history!

## Musée de l'Automobile Henri Malartre

645, rue du Musée  
69270 Rochetaillée-sur-Saône  
Tel. +33 (0)4 78 22 18 80  
musee-malartre@mairie-lyon.fr  
www.musee-malartre.com



Sur les bords de Saône, à 11 km au nord de Lyon, le Château Belle Epoque de Rochetaillée-sur-Saône et son parc arboré de 3 ha, abrite les collections d'automobiles, de cycles, de motos anciennes et de transports en commun lyonnais d'Henri Malartre.

On the banks of the Saône, 11km north of Lyon, the Rochetaillée-sur-Saône castle Belle-époque and its 3 ha wooded park, houses the collections of cars, cycles, old motorcycles and Henri Malartre's Lyon public transport.

## Maison d'Ampère - Musée de l'Electricité

300 Route Ampère - D73  
69250 Poleymieux-au-Mont-d'Or  
Tel. +33 (0)4 78 91 90 77  
contact@amperemusee.fr  
www.amperemusee.fr



Créé en 1928 dans la maison où André-Marie Ampère (1775-1836) passa sa jeunesse. Il regroupe des documents sur sa vie et celle de sa famille ainsi qu'une importante collection de tous objets ayant rapport à l'invention de l'électricité et son histoire.

French scientist André-Marie Ampère (1775-1836) spent his youth on his family's estate 10 miles northwest of Lyon. His mansion now houses the Museum of Electricity.

## Musée et sites gallo-romains de Saint-Romain-en-Gal

Route Départementale 502  
69560 - Saint-Romain-en-Gal  
Tel. +33 (0)4 74 53 74 01  
reservation.saintromain@rhone.fr  
musee-site.rhone.fr



Le site archéologique de Saint-Romain-en-Gal constitue l'un des plus grands ensembles consacrés à la civilisation gallo-romaine en France. Le musée est situé au cœur d'un parc culturel de 7 hectares qui fait revivre ce quartier résidentiel de Vienne.

The Saint-Romain-en-Gal archaeological site is one of the biggest in France devoted to Gallo-Roman civilisation. The museum is at the heart of a 7-hectare cultural park that has brought new life to this residential district in Vienne.

## Performance halls

### Opéra National de Lyon

Place de la Comédie  
Lyon 2  
Tel. +33 (0)4 72 00 45 00  
[www.opera-lyon.com](http://www.opera-lyon.com)

LCC



Surmonté de son dôme majestueux, l'ancien Grand Théâtre, réhabilité par Jean Nouvel est un chef d'œuvre d'architecture ! Un bel écran offrant une programmation très riche pour cette scène nationale qui compte un orchestre d'opéra et un ballet.

Topped by a majestic dome, the former Grand Theatre, redesigned by Jean Nouvel, is a masterpiece of architecture! This beautiful setting is home to a very rich program for this national scene which has an opera orchestra and ballet.

### Les Célestins, Théâtre de Lyon

Place des Célestins  
Lyon 2  
Tel. +33 (0)4 72 77 40 00  
[www.theatredescelestins.com](http://www.theatredescelestins.com)

LCC



Temple de l'art dramatique depuis plus de 2 siècles, l'œuvre de Gaspard André est le type même de théâtre à l'italienne avec ses galeries en fer à cheval, ses couleurs rouge et or.

As a shrine to dramatic art for more than two centuries, it is a stunning example of an Italian theatre with its horseshoe shaped galleries, its red and gold colour scheme. It now offers a variety of theater plays as classical and contemporary

### Auditorium, Orchestre National de Lyon

Place Charles de Gaulle  
Lyon 3  
Tel. +33 (0)4 8 95 95 95  
[www.auditorium-lyon.com](http://www.auditorium-lyon.com)



Impressionnant monolithe de béton et d'acier, inauguré en 1975, la salle de concert de 2100 places offre plus de 150 concerts de l'Orchestre National de Lyon, un des plus anciens de France (1905) actuellement dirigé par le chef danois Nikolaj Szeps-Znaider

An impressive monolith of concrete and steel, inaugurated in 1975, the concert hall (2100-seats) offers more than 150 concerts by the Lyon National Orchestra, one of the oldest in France (1905), currently directed by Danish conductor Nikolaj Szeps-Znaider

### Théâtre la Maison de Guignol

2 montée du Gourguillon  
Lyon 5  
Tel. +33 (0)4 72 40 26 61  
[www.lamaisondeguignol.fr](http://www.lamaisondeguignol.fr)

LCC



La Maison de Guignol est un véritable théâtre de marionnettes lyonnaises. Situé dans le quartier Saint-Georges, Guignol et ses amis vous attendent au pied de la montée du Gourguillon.

The Maison de Guignol is an authentic Lyonnais puppet theatre. Situated in the district of Saint Georges, Guignol and his friends await you at the bottom of the Montée du Gourguillon.

### Halle Tony Garnier

20 place Docteurs Charles et  
Christophe Mérieux  
Lyon 7  
Tel. +33 (0)4 78 72 37 07  
[www.halle-tony-garnier.com](http://www.halle-tony-garnier.com)



Salle de concerts de 17 000 m<sup>2</sup>, 210 m de long, 80 m de large. Depuis les aménagements de juin 1999 à juin 2000, elle peut accueillir jusqu'à 17 000 personnes. Structure métallique entièrement rénovée. C'est la plus vaste surface couverte sans pilier en Europe.

Halle Tony Garnier is an exceptional 17,000 m<sup>2</sup> site with an adjustable and multifaceted hall capable of hosting concerts, shows, trade fairs, conventions, conferences and sporting events...

### Maison de la Danse

8 avenue Jean Mermoz  
Lyon 8  
Tel. +33 (0)4 72 78 18 18  
[www.maisondeladanse.com](http://www.maisondeladanse.com)

LCC



Avec sa salle de 1100 places, la Maison de la Danse poursuit depuis 1980 ses missions : s'ouvrir à la danse sous toutes ses formes et toutes ses techniques, inviter les chorégraphes majeurs du 20<sup>e</sup> siècle, les jeunes créateurs contemporains...

With its auditorium boasting a capacity of 1100 people, La Maison de la Danse has embraced dance of all forms and including all techniques, in addition to inviting some of the major choreographers of the 20<sup>th</sup> century and young contemporary artists.

---

## Leisure parks

---

### Aquarium de Lyon

7 rue Stéphane Dechant  
69350 La Mulatière  
Tél. +33 (0)4 72 66 65 66  
[Grand Lyon Sud](#)  
m.meynard@aquariumlyon.fr  
www.aquariumlyon.fr



39 écosystèmes dédiés à la protection de la biodiversité : poissons tropicaux et d'eau douce, coraux, méduses, poulpe, requins... Apprenez les secrets des poissons en suivant nos rencontres thématiques, découvrez nos expositions, et assistez aux animations autour de la Fosse – le plus grand bassin de l'Aquarium !

39 ecosystems dedicated to the protection of biodiversity: tropical and freshwater fish, corals, jellyfish, octopus, sharks and more. Learn secrets about fish by taking part in our themed sessions, discover our exhibitions and take part in the activities around La Fosse - the Aquarium's largest pool!

---

### Le Planétarium

Place de la Nation - 69120 Vaulx-en-Velin  
Tel. +33 (0)4 78 79 50 13 - +33 (0)4 78 79 50 12 - +33 (0)4 78 79 50 10  
[Grand Lyon Est](#)  
stars@planetariummv.com - www.planetariummv.com

### Mini World Lyon

3 avenue de Bohlen - 69120 Vaulx-en-Velin  
Tel. +33 (0)4 28 29 09 19  
[Grand Lyon Est](#)  
contact@miniworld-lyon.com - miniworld-lyon.com

---

### Visite du Groupama Stadium

Groupama Stadium - 10 avenue Simone Veil - 69150 Décines-Charpieu  
Tel. +33 (0)892 69 69 69  
[Grand Lyon Est](#)  
www.groupama-stadium.com/visite-stade

---

## Recreational activities

---

### Casino le Pharaon

70 quai Charles de Gaulle  
Lyon 6  
Tél. +33(0)4 78 17 53 53  
[Cité Internationale](#)  
casino-lyonpharaon.partouche.com



Au cœur de la ville Lumière, idéalement situé à la Cité Internationale et proche du parc de la Tête d'Or, le Grand Casino de Lyon Le Pharaon vous accueille avec une large sélection de jeux de table, machines à sous et jeux électroniques. Il promet divertissement et ambiance captivante aux visiteurs.

In the heart of the City of Light, ideally located in the Cité Internationale and close to the Parc de la Tête d'Or, the Grand Casino de Lyon Le Pharaon welcomes you with a wide selection of table games, slot machines and electronic games. It promises entertainment and a captivating atmosphere for visitors.

---

### Cap Confluent location de bateaux sans permis

9 quai Antoine Riboud - Lyon 2  
Tel. +33 (0)6 60 37 88 15  
[Perrache](#)  
contact@cap-confluent.com - www.cap-confluent.com

### Riviera Bar crawl & Tours Lyon

Place Bellecour - Lyon 2  
Tel. +33 (0)6 49 24 44 07  
[Bellecour](#)  
pro@rivierabarcrawl.com - rivierabarcrawl.com/fr/city/europe/france/lyon

### Guignol un Gone de Lyon - Compagnie Daniel Streble

65 boulevard des Canuts - Lyon 4  
Tel. +33 (0)4 72 32 11 55  
[Croix-Rousse](#)  
www.guignol-un-gone-de-lyon.com

---

### Mortelle Soirée Lyon

La Bonne Méthode - 12 rue Philippe de Lassalle - Lyon 4  
Tel. +33 (0)6 64 29 15 76  
[Croix-Rousse](#)  
lyon@mortellesoiree.com - www.mortellesoiree.com/murder-party-lyon

### Takamaka Lyon Sports Nature

Takamaka - 22 rue Juiverie - Lyon 5  
Tel. +33 (0)4 78 79 28 13  
[Vieux-Lyon](#)  
lyon@takamaka.fr - lyon.takamaka.fr/fr

### Théâtre la Maison de Guignol

2 montée du Gourguillon - Lyon 5  
Tel. +33 (0)4 72 40 26 61  
[Vieux-Lyon](#)  
contact@lamaisondeguignol.fr - www.lamaisondeguignol.fr



### Megazone Lyon G

104 rue de Sèze - Lyon 6  
Tel. +33 (0)4 72 74 26 86

**Brotteaux**

info@megazonelyon.com - www.megazonelyon.com

### Véritable Théâtre Guignol du Parc de la Tête d'Or

Place de Guignol - Parc de la Tête d'Or - Lyon 6  
Tel. +33 (0)6 12 42 48 71

**Brotteaux**

theatre.guignol@free.fr - www.theatre-guignol-lyon.fr

### Découverte de Lyon en Canoë

Base Nautique Lyon Canoë - 4 rue Jonas Salk - Lyon 7  
Tel. +33 (0)6 98 77 95 10

**Gerland**

resa@lyoncanoë.com - www.lyoncanoë.com

### Megazone Lyon Vaise

58 rue Marietton - Lyon 9  
Tel. +33 (0)4 82 91 39 23

**Vaise**

info@megazonevaise.com - megazonevaise.com

### City Aventure Lyon Ste Foy

Chemin de la Croix Berthet - 69110 Sainte-Foy-lès-Lyon  
Tel. +33 (0)4 28 29 06 00

**Grand Lyon Ouest**

cityaventure@adventuregroup.fr - www.cityaventure.com

### Exalto Park Décines

2 avenue Simone Veil - 69150 Décines-Charpieu  
Tel. +33 (0)4 28 29 23 90

**Grand Lyon Est**

lyon@exalto-park.com - exalto-park.com

### Exalto Park Villeurbanne

5 rue Eugène Pottier - 69100 Villeurbanne  
Tel. +33 (0)4 28 29 53 83

**Grand Lyon Est**

lyon@exalto-park.com - exalto-park.com

### France Aventures Fort de Bron

10 chemin Vieux - 69500 Bron  
Tel. +33 (0)4 78 36 31 75

**Grand Lyon Est**

bron@france-aventures.com - www.france-aventures.com/lyon-fort-bron

### Koezio Lyon

50 ancienne route de Grenoble - 69800 Saint-Priest  
Tel. +33 (0)4 28 29 15 15

**Grand Lyon Est**

info@koezio.co - www.koezio.co

### Park Events

15 chemin du Génie - 69200 Vénissieux  
Tel. +33 (0)4 72 78 05 05

**Grand Lyon Sud**

commercial@park-events.fr - www.park-events.com

### Vanciaventure Parc aventure & escape game & activités de cohésion

Fort de Vancia - Chemin de Sathonay Village - 69140 Rillieux-la-Pape  
Tel. +33 (0)6 58 93 48 76

**Grand Lyon Nord**

vanciaventure@gmail.com - www.vanciaventure.com/

### Actua Karting

Chemin de Fourméa - 69720 Saint-Laurent-de-Mure  
Tel. +33 (0)4 37 25 90 08

**Ext. Grand Lyon**

contact@actua-kart.com - www.actua-kart.com

### E.Réel Brignais - Espace de réalité virtuelle

7 route de Lyon - 69530 Brignais  
Tel. +33 (0)4 78 05 79 36

**Ext. Grand Lyon**

brignais@ereel.fr - ereel.fr/espace-vr/lyon

### Go Captain

829 chemin de la Plage - 69270 Rochetaillée-sur-Saône  
Tel. +33 (0)6 37 79 67 31

**Ext. Grand Lyon**

contact@go-captain.fr - go-captain.fr

### Only Kart : Karting électrique indoor

195 avenue de l'Industrie - 01120 Dagneux  
Tel. +33 (0)4 30 33 33 33

**Ext. Grand Lyon**

contact@onlykart.com - www.onlykart.com

### Only Kart / Only Ski / Only Bowling / Only VR

195 avenue de l'Industrie - 01120 Dagneux  
Tel. +33 (0)4 30 33 33 33

**Ext. Grand Lyon**

contact@onlykart.com - www.onlykart.com

## Wellness

### Chateau de Pizay ★★★★★

443 route du Château  
69220 Belleville en Beaujolais  
Tél. +33 (0)4 74 66 69 93

**Ext. Grand Lyon**

spa@chateau-pizay.com  
www.chateau-pizay.com/fr



Le Spa du Château de Pizay vous invite au plaisir originel de l'eau. Tentez l'expérience du feu et de la glace dans son Espace Multisensoriel avec sauna, hammam, douche cascade, fontaine de glace, bassin frais et douche à expériences.

En partenariat avec Thalgo, les soins sont de véritables voyages sensoriels.

The Château de Pizay Spa invites you to experience the natural pleasures of water. Explore the Multisensory Space and immerse yourself in the contrasts of fire and ice, featuring amenities such as a sauna, hammam, waterfall shower, ice fountain, cold plunge pool and experience shower. In partnership with Thalgo, our spa services are true sensory journeys.

### Spa Carlton M Gallery

4 rue Jussieu - Lyon 2  
Tel. +33 (0)4 78 42 56 51

Cordeliers

h2950@accor.com - www.hotel-carlton-lyon.com/spa

### Boscolo SPA & Benessere Lyon

11 quai Jules Courmont - Lyon 2  
Tel. +33 (0)4 87 25 72 00

Bellecour

contact.lyon@boscolocollection.com - boscolocollection.com/lyon

### So FIT

20 quai Gailleton - Lyon 2  
Tel. +33 (0)4 72 41 20 22

Bellecour

solylon@deepnature.fr

### Dermo Ocean Spa Algotharm

49 rue Auguste Comte - Lyon 2  
Tel. +33 (0)4 90 11 17 45

Perrache

spalyon@algotharm.com - www.algotharm.com/spa/dermo-ocean-spa-lyon

### Spa Lyon Plage

84 quai Joseph Gillet - Lyon 4  
Tel. +33 (0)4 72 10 44 34

Croix-Rousse

spa@lyon-plage.com - www.lyon-plage.com

### Belle de Maia

8 rue Professeur Pierre Marion - Lyon 5  
Tel. +33 (0)4 78 16 06 77

Vieux-Lyon

contact@villa-maia.fr - www.villa-maia.com

### Spa Cour des Loges

6 rue du Bœuf - Lyon 5

Vieux-Lyon

spa@courdesloges.com - www.courdesloges.com/spa

### Graviti, Centre de flottaison

31 rue Ney - Lyon 6  
Tel. +33 (0)7 63 44 06 49

Brotteaux

contact.lyon@graviti.fr - www.graviti.fr

### Calicéo

Plan du Loup - Rue Sainte Barbe - 69110 Sainte-Foy-lès-Lyon  
Tel. +33 (0)8 26 30 36 69

Grand Lyon Ouest

aquatique-lyon@caliceo.com - www.caliceo.com

### Spa de l'Hostellerie des Bichonnières

545 route du 3 septembre 1944 - 01330 Ambérieux-en-Dombes  
Tel. +33 (0)4 74 00 82 07

Ext. Grand Lyon

www.lesbichonnières.com

### Spa du Château de Bagnols

Le Bourg - 69020 Bagnols  
Tel. +33 (0)4 74 71 40 00

Ext. Grand Lyon

spa@chateaubagnols.com - www.chateaubagnols.com/bien-etre.php

## Shopping: Silk

### Malfroy

153, route de Vourles  
69230 Saint-Genis Laval  
Tél : +33(0)4 72 39 33 66

Grand Lyon Sud

malfroy@malfroy.com  
www.shop.malfroy.com



Expert soyeux depuis 1939, Malfroy est une maison lyonnaise, ambassadrice d'un savoir-faire français d'exception. Les foulards Malfroy racontent une histoire haute en couleurs. Dernièrement, Malfroy a créé une collection à l'effigie du Petit Prince.

A silk expert since 1939, Malfroy is a Lyonnais Maison and an emblem of exceptional French know-how. Malfroy scarves tell a story that's full of colour. More recently, Malfroy has created a collection adorned with motifs from Saint-Exupéry's novel The Little Prince.

### Atelier Boutique Sophie Guyot Soies

8 rue Saint-Polycarpe - Lyon 1

Terreaux

contact@sophiegyuyot.com - www.sophiegyuyot.com

### Géraldine Venet Bijoux en soie

Place Bellecour - Lyon 2  
Tel. +33 (0)6 22 39 63 43

Bellecour

geraldine@geraldinevenet.fr - geraldinevenet.fr

### Philéone, la boutique de la Maison des Canuts

La Maison des Canuts - 10-12 rue d'Ivry - Lyon 4

Tel. +33 (0)4 78 28 62 04

Croix-Rousse

info@phileone.fr - phileone.fr

### Ames Sœurs

29 rue Saint-Georges - Lyon 5  
Tel. +33 (0)8 24 29 20 56

Vieux-Lyon

contact@amesoeurs-edition.com - www.amesoeurs-edition.com

### Brochier Soieries - Boutique du Vieux Lyon

16 et 21 rue du Boeuf - La Tour Rose - Lyon 5  
Tel. +33 (0)9 81 83 18 70  
Vieux-Lyon  
www.brochiersoieries.com/nos-boutiques

### Soierie Saint-Georges

11 rue Mourguet - Lyon 5  
Tel. +33 (0)4 72 40 25 13  
Vieux-Lyon  
soieriesaintgeorges@gmail.com - www.soieriesaintgeorges.com

### CathAm Soie

24 rue du Boeuf - Lyon 5  
Tel. +33 (0)9 83 98 04 84  
Vieux-Lyon  
contactlyon@catham-soie.com - www.catham-soie.com

### Liloukoum.M Soieries Lyon

11 rue Coste - 69300 Caluire-et-Cuire  
Tel. +33 (0)6 63 52 63 69  
Grand Lyon Nord  
liloukoum@yahoo.com - www.liloukoum.fr

## Department stores and shopping districts

### Grand Hôtel-Dieu

1, place de l'Hôpital - Lyon 2  
Tél : +33(0)7 76 14 32 34  
Bellecour

patrick.muller@scaprim.com  
www.grand-hotel-dieu.com



Inscrit dans l'histoire lyonnaise depuis le XII<sup>e</sup> siècle, le Grand Hôtel-Dieu est classé en totalité aux Monuments Historiques depuis 2011. Aujourd'hui, ce lieu ouvert accueille 40 enseignes au cœur Lyon : hôtel, restaurants, terrasses, musées, cité internationale de la gastronomie, boutiques mode, design, bien-être, spa.

An integral part of Lyon's history since the 12th century, the entirety of the Grand Hôtel-Dieu has been listed as a historical monument since 2011. Today, this open space is home to 40 commercial establishments in the heart of Lyon, including hotels, restaurants, terraces, museums, the International City of Gastronomy, fashion boutiques, home stores, well-being hubs and a spa.

GRAND HÔTEL-DIEU



VISITE EN ACCÈS LIBRE  
FREE ACCESS

40 ENSEIGNES  
40 STORES

AUDIOGUIDE GRATUIT  
FREE AUDIO GUIDE



GRAND HÔTEL-DIEU

RESTAURANTS - TERRASSES - ROOFTOP BAR - BIEN-ÊTRE & SPA - HÔTEL  
BOUTIQUES MODE - DÉCO & DESIGN - MUSÉE DE L'ILLUSION - CRÉATEURS LYONNAIS  
MUSÉE DES SOIERIES BROCHIER - CITÉ INTERNATIONALE DE LA GASTRONOMIE

RESTAURANTS - TERRACES - ROOFTOP BAR - WELLNESS & SPA - SHOPPING FASHION - HOME & DESIGN - ILLUSION  
MUSEUM - HOTEL - DESIGNERS - SILK BROCHIER MUSEUM - INTERNATIONAL CENTER OF GASTRONOMY



f @ GRANDHOTELDIEU

WWW.GRAND-HOTEL-DIEU.COM

## Galerias Lafayette Bron

209 boulevard Pinel - 69500 Bron  
Tél : +33(0)6 07 80 69 86  
Grand Lyon Est

vromo@galeriaslafayette.com



Le magasin vous offre des services Grands Magasins, il regroupe plus de 500 marques tendances autour des univers de la femme, l'homme, l'enfant, la beauté, l'accessoires et la maison. Nos services : Détaxe 12%, Remise touriste 10%, Personal Shopper sur rdv : Elsa 06 99 08 85 07, Livraison des achats à l'hôtel à partir de 100€ d'achat. Wifi gratuit. Parking gratuit. Service de retouches.

Home to more than 500 beauty, accessory, home and fashion brands for women, men and children, Les Galeries Lafayette delivers the services of a department store. Our services: 12% tax refund, 10% tourist discount, appointments with a personal shopper (Elsa: +33 6 99 08 85 07) and hotel deliveries for purchases over €100. Free Wi-Fi. Free parking. Alteration services.

## The Village, #Le French Outlet

Parc du Couvent  
38090 Villefontaine  
Tél. +33(0)4 74 95 37 01  
Ext. Grand Lyon

groupes@compagniedephalsbourg.com  
www.thevillageoutlet.com



The Village, #Le French Outlet de marques premium et luxe à 30 mn de Lyon. Plus de 135 marques autour de la mode, du sport, de la beauté et de la maison... vous présentent leur collection jusqu'à -70% (sur le prix initial) ainsi que les services majordome, espaces VIP, détaxe centralisée, e-shop...

The Village, #Le French Outlet of premium and luxury brands, only 30 minutes from Lyon. More than 135 fashion, sports, beauty and home decor brands present their collections with discounts up to 70% (on the initial price), as well as butler services, VIP spaces, centralised tax refund, e-shop and more.

# THE VILLAGE

## # LE FRENCH OUTLET

**135 GRANDES MARQUES JUSQU'À -70% TOUTE L'ANNÉE\***  
*135 PREMIUM BRANDS UP TO -70% ALL YEAR ROUND\**

**-14% SUPPLÉMENTAIRE AVEC LA DÉTAXE\*\***  
*ADDITIONAL DISCOUNT AT THE VAT REFUND CENTER\*\**

**POLO**  
RALPH LAUREN

**BOSS**

ARMANI

**KARL**  
LANZBERG

TOMMY HILFFIGER

THE NORTH FACE

LACOSTE

adidas

NIKE

THE KOOPLES  
PARIS

Levi's

maje

SANDRO

HACKETT  
LONDON

LANCEL

ba&sh

Samsønite

ZWILLING

...  
ZALANDO

*Et un pôle restauration de qualité*  
AND MANY HIGH QUALITY RESTAURANTS

**30 MIN DE LYON / FROM LYON - 15 MIN DE L'AÉROPORT LYON SAINT-EXUPÉRY / FROM LYON SAINT EXUPERY AIRPORT - VILLEFONTAINE FRANCE**

**www.thevillageoutlet.com**

\*Remise sur prix de vente conseillés - On the suggested prices. \*\*Conditions spécifiques de détaxe à l'accueil de The Village - At the VAT Refund center at the reception

## Printemps

42 rue de la République - Lyon 2  
Tel. +33 (0)4 26 03 44 29  
**Cordeliers**  
www.printemps.com/fr/fr/printemps-lyon

## Pôle de Commerces et de Loisirs Confluence

112 cours Charlemagne - Lyon 2  
Tel. +33 (0)4 72 31 32 80  
**Perrache**  
www.confluence.fr

## Gift shops

### Oh My Gone

3 rue Colonel Chambonnet - Lyon 2  
Tel. +33 (0)4 78 56 32 39  
**Bellecour**  
info@lyoncitytour.fr - ohmygone.com/fr

### SouvenirsdeLyon.com

46 rue Saint-Jean - Lyon 5  
Tel. +33 (0)4 37 57 56 31  
**Vieux-Lyon**  
www.souvenirsdeLyon.com

## Galerias Lafayette Lyon Part-Dieu

42 boulevard Eugène Deruelle - Centre Commercial La Part-Dieu - Lyon 3  
Tel. +33 (0)4 72 61 44 44  
**Part-Dieu**  
www.galeriaslafayette.com

## Westfield La Part-Dieu

17 rue du Docteur Bouchut - Lyon 3  
Tel. +33 (0)4 72 60 60 60 | +33 (0)4 72 60 60 62 | +33 (0)4 72 60 60 69  
**Part-Dieu**  
www.westfield.com/france/lapartdieu

### Tribu des Gones

22 rue Saint-Jean - Lyon 5  
Tel. +33 (0)4 78 03 50 48  
**Vieux-Lyon**  
tribudesgones@gmail.com - www.tribudesgones.com

### OL Store - Groupama Stadium

10 avenue Simone Veil - 69150 Décines-Charpieu  
Tel. +33 (0) 892 69 69 69  
**Grand Lyon Est**  
boutique.ol.fr/fr

## Gourmet shopping and markets

### Chocolats Voisin

24, avenue Joannes Masset - Lyon 9  
Tél. +33(0)4 78 64 02 02  
**Vaise**

accueil@chocolat-voisin.com  
www.chocolat-voisin.com



Maître Chocolatier de référence à Lyon depuis 1897. Créateur des spécialités gastronomiques: "Le Coussin de Lyon", "La Quenelle de Lyon" et "La Praline Rose de Lyon". Chocolaterie labellisée EPV (excellence du savoir-faire artisanal). Département B to B pour toutes demandes :  
accueil@chocolat-voisin.com

A master chocolatier that has set the standard in Lyon since 1897. Creator of famous specialities: "Le Coussin de Lyon", "La Quenelle de Lyon" and "La Praline Rose de Lyon". Voisin holds the prestigious title of 'Entreprise du Patrimoine Vivant' (Living Heritage Company, or EPV), awarded for its artisanal expertise. Please contact the B-to-B department for any queries: accueil@chocolat-voisin.com

### Pralus

32 rue de Brest - Lyon 2  
Tél. +33(0)4 78 38 90 41  
**Cordeliers**

contact@chocolats-pralus.com  
www.chocolats-pralus.com



Souvent imitée, jamais égalée ! La Praluline, célèbre brioche aux pralines roses créée en 1955, sort des fours chaque matin chez Pralus à Lyon. Une invitation à la gourmandise aux côtés de l'univers tout chocolat de François Pralus. De la fève à la tablette, un voyage des saveurs autour des origines de cacao.

Often imitated, never duplicated! Praluline, the famous pink praline brioche created in 1955, is baked fresh every morning at Pralus in Lyon. It's here where they invite you to indulge in the chocolatey universe of François Pralus. From the bean to the bar, discover a journey of flavours centred around the origins of cocoa.

### Les Halles de la Martinière

23 rue de la Martinière - Lyon 1  
Tel. +33 (0)4 81 91 85 81  
**Terreaux**  
www.hallesmartiniere.fr

### Chocolaterie Pâtisserie SEVE

29 quai Saint-Antoine - Lyon 2  
Tel. +33 (0)4 78 37 67 81  
**Cordeliers**  
cadeaux@chocolatseve.com - www.chocolatseve.com

### Guyot La route des Vins

32 quai Saint-Antoine - Lyon 2

Tel. +33 (0)4 72 56 01 01

Cordeliers

saintantoine@guyot-vins.com - www.guyot-vins.com

### Maison Duculty

20 rue Ferrandière - Lyon 2

Tel. +33 (0)4 28 29 90 19

Cordeliers

lyoncordeliers@maison-duculty.fr - www.maison-duculty.fr

### Weiss Chocolat

50 rue de Brest - Lyon 2

Tel. +33 (0)4 78 42 86 98

Cordeliers

boutique.lyon@weiss.fr - www.weiss.fr

### C. Reynon Traiteur

13 rue des Archers - Lyon 2

Tel. +33 (0)4 78 37 39 08

Bellecour

reynon@reynon.com - www.reynon.com

### Vatel Gourmet Grand Hôtel-Dieu

11 rue Bellecordière - Lyon 2

Tel. +33 (0)4 72 32 97 04

Bellecour

info.hotel-dieu@vatelgourmet.fr - www.vatelgourmet.fr

### Yard L'épicerie

4 place Bellecour - Lyon 2

Tel. +33 (0)4 78 89 60 30

Bellecour

epicerie.lyon6@culinaries.fr - www.culinaries.fr/epicerie-lyonnaise-culinaries

### Les Grandes Caves de Perrache

74 rue de la Charité - Lyon 2

Tel. +33 (0)4 78 37 85 43

Perrache

lesgrandescavesdeperrache@gmail.com - www.marrenon.com

### Vatel Gourmet Carnot

8 rue Duhamel - Lyon 2

Tel. +33 (0)4 78 38 66 01

Perrache

info.lyon@vatelgourmet.fr - www.vatelgourmet.fr

### Charcuterie Bobosse

102 cours Lafayette - Halles de Lyon Paul Bocuse - Lyon 3

Tel. +33 (0)4 78 62 66 10

Part-Dieu

contact@bobosse.fr - www.bobosse.fr

### Chocolaterie Pâtisserie SEVE

102 cours Lafayette - Halles de Lyon Paul Bocuse - Lyon 3

Tel. +33 (0)4 78 62 36 76

Part-Dieu

cadeaux@chocolatseve.com - www.chocolatseve.com

### Halles de Lyon Paul Bocuse

102 cours Lafayette - Lyon 3

Tel. +33 (0)4 78 62 39 33

Part-Dieu

halles.lyon@mairie-lyon.fr - www.hallespaulbocuse.lyon.fr

### Maison Gast

102 cours Lafayette - Halles de Lyon Paul Bocuse - Lyon 3

Tel. +33 (0)4 78 62 32 25

Part-Dieu

n.lobietti@gast.fr - www.gast.fr

### Cavavin Lyon Croix-Rousse

1 rue du Mail - Lyon 4

Tel. +33 (0)4 78 49 78 07

Croix-Rousse

lyon-croixrousse@cavavin.fr - lyon-croixrousse.cavavin.fr

### Chocolaterie-Pâtisserie Bouillet

15 place de la Croix-Rousse - Lyon 4

Tel. +33 (0)4 78 28 90 89

Croix-Rousse

contact@chocolatier-bouillet.com - www.chocolatier-bouillet.com

### Sève Croix-Rousse

10 Rue Victor Fort - Lyon 4

Tel. +33 (0)4 28 87 04 37

Croix-Rousse

www.chocolatseve.com

### Maison Bernachon

42 cours Franklin Roosevelt - Lyon 6

Tel. +33 (0)4 78 24 37 98

Brotteaux

chocolats@bernachon.com - www.bernachon.com

### Marché de Gros Lyon-Corbas

69 rue Marcel Mérieux - 69960 Corbas

Tel. +33 (0)4 72 50 69 53

Grand Lyon Est

contact@marchedegros-lyoncorbas.fr - www.marchedegros-lyoncorbas.com

### Sève Boutique Musco

324 allée des Frères - 69780 Limonest

Tel. +33 (0)4 69 85 96 38

Grand Lyon Nord

musco@chocolatseve.com - www.chocolatseve.com

## Flea market

### Les Puces du Canal

5 rue Eugène Pottier

69100 Villeurbanne

Tél : +33(0)4 69 85 66 28

Grand Lyon Est

communication@pucesducanal.com

www.pucesducanal.com

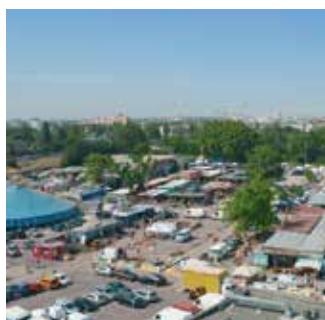

Depuis 1995, Les Puces du Canal, accueillent sur 6 hectares, 200 marchands, 400 places de déballage et attirent près de 10 000 visiteurs par week-end. Avec 7 bars/restaurants et divers commerces, c'est un paradis pour les chineurs et brocanteurs ! À 10 min du centre de Lyon, tous les jeudis, samedis et dimanches matin.

Since 1995, the Les Puces du Canal flea market has welcomed 200 merchants and offered 400 vendor pitches in a plot measuring over six hectares which attracts nearly 10,000 visitors every weekend. With seven bars/restaurants and a variety of businesses, it's a bargain hunter and second-hand dealer's dream! 10 minutes from Lyon's city centre, it's open every Thursday, Saturday and Sunday morning.

**Services**

---

## Services

To help you organize your tours, we present a list of incoming agencies, interpreters, and various means of transport, such as taxis or boats.

These companies can respond to all your requests.

For Leisure Tourism, individual or group tourism, or for incentive development, they can provide you with their knowledge and experience to answer your needs and optimize your organization.

---

## Service providers detailed in this guide



Names	Pages
Our tools	105
Incoming agencies	107
Coach companies	107
Car parks	107
Taxis and shuttle	108
Cars rent	109
Chauffeur driven vehicles	109
Passengers Services	109
Change	110

---



---

# Our tools to assist you

The tourist office provides handy tools to help you plan stays and promote the destination.

## Online photo library

In our online photo library, you will find royalty-free visuals that you can use in your brochures or website.

Log in at [gallery.lyon-france.com](http://gallery.lyon-france.com)

Register and create your account filling in the required fields, especially regarding the use of the pictures.

Your account is to be validated by us. This process can take some time for it is a non-automatic procedure.

Once your account is validated, you will have access to hundred photos free of rights.

To get these photos, open the picture you want and click on "download this file".

Choose the resolution you need and save the file on your computer.

For the following connexions, only your username and password are required.



## Caution

Photographer's name and mention of Lyon Tourist Office are compulsory, following that pattern:

Photographer's name/Lyon Tourisme et Congrès.

## Lyon's promotional videos

We can provide you with our destination promotion videos, for you to use in your presentations or web media.

### Lyon, I love you:



### Lyon in the air:



## Cycle path map

To get around by bike, find a complete list of cycle paths:

– Cycle path map

[grandlyon.com](http://grandlyon.com)



## Map of coach parking areas

To make it easier for tourist coaches to pick up/drop off passengers and park, see our official map of coach parking areas in Lyon.

These parking areas are free and no advance reservation is required.

– Map of coach parking

[traveltrade.com](http://traveltrade.com)





Cathédrale Saint-Jean

PARKING

## Incoming agencies

### Couleur DMC

2 place Camille Georges - Lyon 2  
Tel. +33 (0)4 72 40 50 90  
[Perrache](#)  
[info@groupecouleur.fr](mailto:info@groupecouleur.fr) - [www.groupecouleur.com](http://www.groupecouleur.com)

### Fika DMC

Place Bellecour - Lyon 2  
Tel. +33 (0)4 23 32 00 50  
[Bellecour](#)  
[celine@fika-voyages.com](mailto:celine@fika-voyages.com) - [fika-dmc.com](http://fika-dmc.com)

### Ecrins de France

68 avenue Maréchal de Saxe - Lyon 3  
Tel. +33 (0)4 78 62 13 20  
[Part-Dieu](#)  
[info@ecrinsdefrance.com](mailto:info@ecrinsdefrance.com) - [ecrinsdefrance.com](http://ecrinsdefrance.com)

### My Travel Angel

151 rue de Créqui - Lyon 6  
Tel. +33 (0)6 12 29 29 46  
[Brotteaux](#)  
[contact@mytravelangel.com](mailto:contact@mytravelangel.com) - [www.mytravelangel.fr](http://www.mytravelangel.fr)

## Coach companies

### Berger Voyages

18 rue de la Quarantaine - Lyon 5  
Tel. +33 (0)4 71 00 49 11  
[Vieux-Lyon](#)  
[infos@bergervoyages.com](mailto:infos@bergervoyages.com) - [www.bergervoyages.com](http://www.bergervoyages.com)

### Autocars Maisonneuve

521 avenue de l'Europe - Saint-Jean-d'Ardières - 69220 Belleville-en-Beaujolais  
Tel. +33 (0)4 74 66 32 66  
[Ext. Grand Lyon](#)  
[agencebelleville@maisonneuve.net](mailto:agencebelleville@maisonneuve.net) - [www.maisonneuve.net](http://www.maisonneuve.net)

### Les Courriers Rhodaniens / Galéo

ZA Léopha - rue d'Espagne - 69780 Mions  
Tel. +33 (0)4 37 60 04 71  
[Ext. Grand Lyon](#)  
[www.galeo.mobi/filiale/les-courriers-rhodaniens/](http://www.galeo.mobi/filiale/les-courriers-rhodaniens/)

## Car Parks

### LPA

2, place des Cordeliers - Lyon 2  
Tél : +33(0)4 72 41 65 25  
[Cordeliers](#)

[info@lpa.fr](mailto:info@lpa.fr)  
[lpa.fr](http://lpa.fr) / [lpa-and-co.fr](http://lpa-and-co.fr)



Engagée dans la diversification des mobilités, LPA déploie au sein de ses parkings des offres dédiées à l'accueil des véhicules motorisés, électriques et des vélos.

En complément, l'entreprise propose le service LPA&CO, une offre complémentaire de places de stationnement mutualisées dans des parkings privés.

Committed to promoting diversified forms of transport, LPA has developed dedicated facilities in its car parks for motorised vehicles, electric vehicles and bicycles. What's more, the company offers an LPA&CO service that provides additional shared parking spaces in private car parks.

## Taxis and shuttles

### Les Bateaux Lyonnais

13 bis quai Rambaud - Lyon 2  
Tel. +33 (0)4 78 17 50 27  
[Perrache](#)

events@lesbateauxlyonnais.com  
www.lesbateauxlyonnais.com



La compagnie fluviale Les Bateaux Lyonnais vous emmène à la découverte de l'histoire de Lyon en voguant sur le Rhône et la Saône. Lors de vos événements privés, profitez d'un panorama exceptionnel sur l'architecture lyonnaise et découvrez la capitale des Gaules sous un nouvel angle.

Sailing along the Rhône and Saône, the river cruise company Les Bateaux Lyonnais takes you on a voyage of discovery through the history of Lyon. For your private events, enjoy an exceptional panorama of Lyon's architecture and discover the capital of the Gauls from a new angle.

### Le Vaporetto, navette fluviale sur la Saône

8 rue Casimir Perier - Lyon 2  
Tel. +33 (0)9 67 51 63 27  
[Confluence](#)  
contact@vaporetto Lyon.com - www.vaporetto Lyon.com

### Taxi Radio de Lyon

15 rue Dumont d'Urville - Lyon 4  
Tel. +33 (0)4 72 10 86 86  
[Croix-Rousse](#)  
service-client@taxilyon.com - www.taxilyon.com

### Rhôneexpress - Liaison Lyon > Aéroport Saint-Exupéry

190 rue Antoine Becquerel - 69330 Meyzieu  
Tel. +33 (0)4 79 75 92 79  
[Grand Lyon Est](#)  
sav.rhoneexpress@transdev.com - www.rhoneexpress.fr

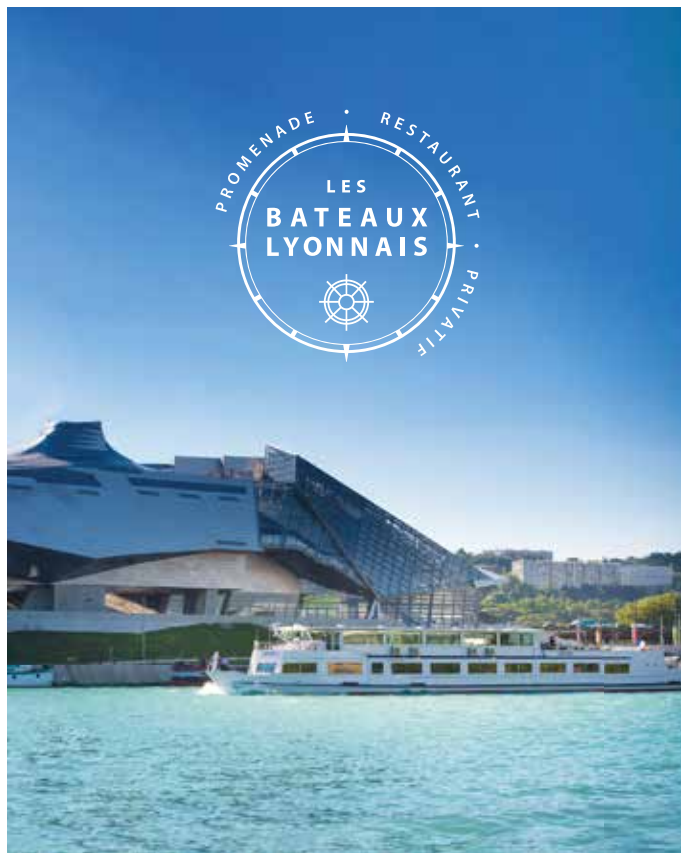

*Une expérience inédite*

ORGANISEZ VOTRE ÉVÈNEMENT  
À BORD D'UN BATEAU

Parcours de navigation sur mesure  
Espaces de réception modulables  
Pouvant accueillir jusqu'à 280 pers.



**DONNEZ UNE NOUVELLE DIMENSION À VOS ÉVÈNEMENTS, CONTACTEZ-NOUS !**  
T. +33 (0)4 78 17 50 27 - events@lesbateauxlyonnais.com - lesbateauxlyonnais.com

© Eric Meyss

---

## Cars rent

---

### SIXT location de voitures et VTC

40 boulevard Vilette - Lyon 3  
Tel. +33 (0)1 70 97 61 11  
Part-Dieu  
res-fr@sixt.com - www.sixt.fr/location-voiture/france/lyon

### Drivalia - Location voitures & Autopartage

102 avenue Jean Jaurès - Lyon 7  
Tel. +33 (0)9 71 09 10 69  
Guillotière  
reservation@drivalia.fr - www.drivalia.fr

---

## Chauffeur driven vehicles

---

### VIP Limousine France

Place Bellecour - Lyon 2  
Tel. +33 (0)4 76 87 18 15  
Bellecour  
contact@vip-limousine.fr - www.vip-limousine.fr

### Prestige Limousine

44 avenue Général Brosset - 69160 Tassin-la-Demi-Lune  
Tel. +33 (0)6 88 75 41 81  
Grand Lyon Ouest  
contact.limousineprivee@gmail.com - limousineprestige.fr

### Teleportalyon

134 cours Docteur Long - Lyon 3  
Tel. +33 (0)6 77 92 49 50  
Part-Dieu  
contact@teleportalyon.com - teleportalyon.com

### Express Beaujolais

130 place de la Mairie - 69870 Poule-les-Écharmeaux  
Tel. +33 (0)6 76 02 40 72  
Ext. Grand Lyon  
expressbeaujolais@free.fr - expressbeaujolais.fr

### Chabé Rhône-Alpes

6 rue des Pâquerettes - 69500 Bron  
Tel. +33 (0)4 78 00 42 00  
Grand Lyon Est  
lyon@chabe.fr - www.chabe.fr/lyon

---

## Passengers Services

---

### CITY-LOCKER Lyon

17 rue Ferrandière - Lyon 2  
Téléphone : 04 28 38 27 51  
Cordeliers  
lyon@city-locker.com - lyon.city-locker.com

### Casebook

Gare de Perrache - Lyon 2  
Perrache  
contact@casebook-pro.fr - casebook.fr6

### Deliverbag

Place Bellecour - Lyon 2  
Tel. +33 (0)1 87 66 38 66  
Bellecour  
booking@deliverbag.com - www.deliverbag.com

### Izzy Town

9 rue Claudia - Lyon 2  
Tel. +33 (0)6 38 80 44 29  
Perrache  
contact@izzytown.com - www.izzytown.com

### Fix&Move - Location et réparation vélo

Place Bellecour - Lyon 2  
Tel. +33 (0)7 82 88 01 61  
Bellecour  
contact@fixandmove.fr - location.fixandmove.fr

### Agence All in Lyon

25 Bis Quai Romain Rolland - Lyon 5  
Tel. +33 (0)9 50 58 32 81  
Vieux Lyon  
contact@allinlyon.com - www.allinlyon.com

### Lockairoom Bellecour

38 rue Sala - Lyon 2  
Tel. +33 (0)6 45 39 75 98  
Bellecour  
contact@lockairoom.com - www.lockairoom.com/fr

---

## Change

---

### Global Cash

20 rue Gasparin - Lyon 2  
Tél. +33 (0)4 78 38 12 00  
Bellecour

gasparin@globalcash.fr  
www.globalcash.fr



Négociant et Expert depuis 1985 dans l'Or d'Investissement et le Change de Devises.

Nous commercialisons des produits en or et argent, pièces, lingots et lingotins. Nous mettons à votre disposition un grand nombre de devises étrangères aux guichets de nos agences et rachetons ces devises à un taux très attractif. Nos agences sont situées dans le centre de Lyon ainsi qu'à l'aéroport St-Exupéry.

A trader and expert in investment gold and currency exchange since 1985.

We sell gold and silver products, coins, ingots and bullion. We have a wide range of foreign currencies available at our branch counters and we buy back these currencies at very competitive rates. Our branches are located in the centre of Lyon and at St-Exupéry airport.

---

### Global Cash Opéra

3 rue de la République - Lyon 1  
Tel. +33 (0)4 78 27 35 45  
Terreaux

opera@globalcash.fr - france.globalcash-change.com

---

### Goldfinger - Goldchange

81 rue de la République - Lyon 2  
Tel. +33 (0)4 72 40 06 00  
Cordeliers

changegoldfinger@hotmail.fr - www.changegoldfinger.com

# Maps



CROIX-ROUSSE

FOURVIÈRE

VIEUX-LYON

PRESQU'ÎLE

GUILLOTIÈRE

BROTTEAUX

GERLAND

Halles Paul Bocuse

Parc de la Tête d'Or

Parc des Hauteurs

Parc Gerland

Cité Centre de Congrès

Espace Tête d'or

La Sucrière

Halle Tony Garnier

Rives de Saône

Berges du Rhône

Place Carnot

Place des Jacobins

Place Bellecour

Place des Terreaux

Place Lyautey

Place Nautique

Grand Hôtel-Dieu

Gare Perrache

Gare Part-Dieu

Hénon

Croix-Rousse

Croix-Paquet

Hôtel de ville

Foch

Massena

Brotteaux

Fourvière

Cordeliers

Bellecour

Place Guichard

Part-Dieu

Vieux-Lyon

Ampère

Guillotière

Saxe Gambetta

Garibaldi

Jean Macé

Place Jean Jaurès

O

CONFLUENCE

Tronchet

Perrache

Jean Macé

M

V

V

V

T

M

M

M

M

M

M

M

M

M

M

M

M

M

M

M

L

M

H

M

M

J

M

M

M

M

M

M

M

M

M

M

M

G

Z

E

F

M

M

M

M

M

M

M

M

M

M

M

M

M

M

M

M

M

M

V

M

M

M

M

M

M

M

M

M

M

M

M

M

M

M

M

M

M

M

M

i

A

B

P

M

M

M

M

M

M

M

M

M

M

M

M





# PLAN DE LYON





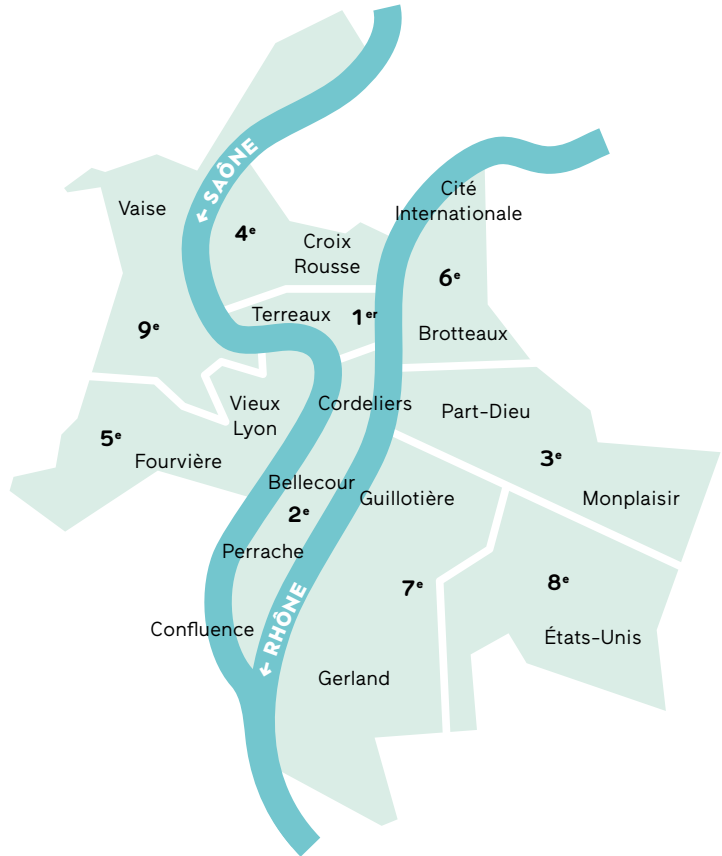

## MAP OF LYON

### Arrondissements et quartiers

#### Districts and areas



### Légende Legend

-  Pavillon ONLYLYON  
Tourist Office
-  Zone Shopping  
Shopping zone
-  Zone Restaurants  
Restaurant zone
-  Métro - Tramway  
Metro entrance
-  Parcs & Jardins  
Parks & gardens
-  Vaporetto  
River Shuttle

### Les musées incontournables Must-see museums

- A** Musée des Beaux-Arts
- B** Musée de l'Imprimerie
- C** Musée des Tissus et des Arts Décoratifs
- D** Musée des Confluences
- E** Musées Gadagne
- F** Musée Cinéma & Miniatures
- G** Lugdunum - Musée et Théâtres romains
- H** Musée d'Art Contemporain
- J** Centre d'Histoire de la Résistance et de la Déportation
- K** Musée Lumière
- L** Maison des Canuts
- M** Soierie Vivante
- N** Nouvel Institut Franco-Chinois
- O** Musée Urbain Tony Garnier
- P** Cité de la Gastronomie



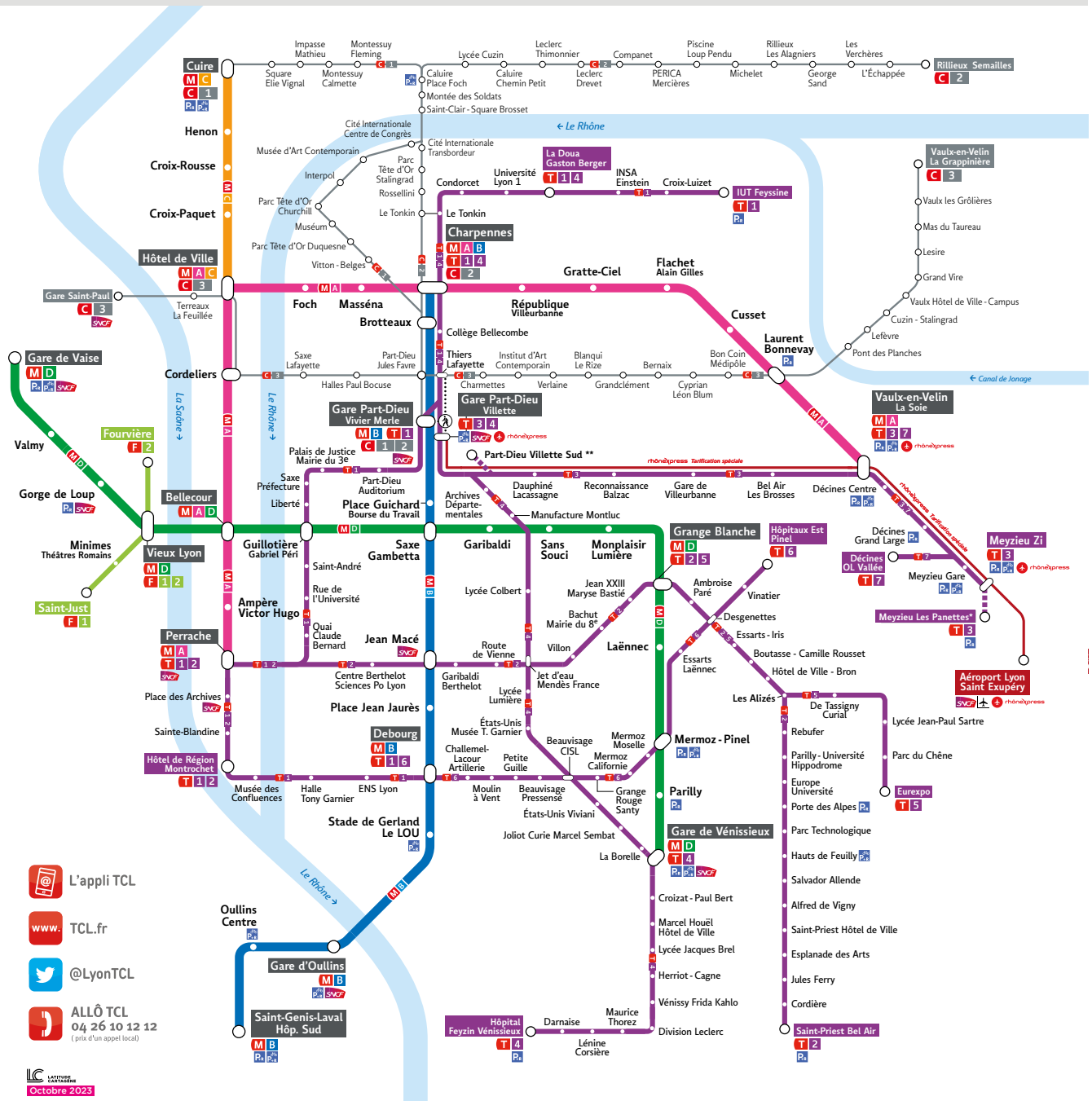

- L'appli TCL
- [www.tcl.fr](http://www.tcl.fr)
- @LyonTCL
- ALLÔ TCL  
04 26 10 12 12  
(prix d'un appel local)
- Octobre 2023

### MÉTRO / SUBWAY

- M A** Perrache  
Vaulx-en-Velin La Soie
- M B** Charpennes  
Saint-Genis-Laval Hôp. Sud
- M C** Hôtel de Ville  
Cuire
- M D** Gare de Vaise  
Gare de Vénissieux

### TRAMWAY

- T 1** Debourg  
IUT Feysine
  - T 2** Hôtel de Région Montrochet  
Saint-Priest Bel Air
  - T 3** Gare Part-Dieu Villette  
Meyszieu Zi / Meyszieu Les Panettes \*
  - T 4** Hôpital Feysin Vénissieux  
La Doua - Gaston Berger
  - T 5** Grange Blanche  
Eurexpo
  - T 6** Debourg  
Hôpitaux Est - Pinel
  - T 7** Vaulx-en-Velin La Soie  
Décines - OL Vallée
- \* en semaine  
\*\* arrêt desservi seulement les jours d'événements

### FUNICULAIRE / FUNICULAR

- F 1** Vieux Lyon  
Saint-Just
- F 2** Vieux Lyon  
Fourvière

### LIGNE DE BUS MAJEURE / TRUNK ROUTE

- C 1** Gare Part-Dieu - Vivier Merle  
Cuire
- C 2** Gare Part-Dieu - Vivier Merle  
Rillieux Semailles
- C 3** Gare Saint-Paul  
Vaulx-en-Velin La Grappinière

### SERVICES

- Parc relais TCL
- Parc relais Vélo
- rhôneXpress Desserte aéroport (tarification spéciale)
- Aéroport
- Toutes les stations de métro (sauf Croix-Paquet), funiculaire (Minimes : prendre la rame 1), tramway et trolleybus C1 C2 C3 sont accessibles. Pour connaître la disponibilité des ascenseurs, appeler le 04 26 10 12 12 ou consulter tcl.fr.



MÉTROPOLE  
GRAND LYON

## ONLYLYON TOURISM AND CONVENTIONS

### Promotion Department

BP 2254, Place Bellecour  
69214 Lyon cedex 02 – France  
Tél. + 33 (0)4 72 77 72 31  
e-mail : [tourandtravel@lyon-france.com](mailto:tourandtravel@lyon-france.com)

[traveltrade.lyon-france.com/en](https://traveltrade.lyon-france.com/en)

**Publication:** ONLYLYON Tourisme and Conventions

**Advertising:** AF Communication

**Printing:** Fabregue Imprimeur

### Copyrights:

Cover: Vue sur Fourvière, DelphineCastel

Hôtel de ville, place des Terreaux, Matthieu Cattin - shutterstock\_2016949223 • Quai du Rhône, shutterstock\_1108145765\_Sander van der Werf • Jardin des curiosités, Sander van der Werf - shutterstock\_480178195 • Tour Rose, Vieux-Lyon, andreyspb21 - shutterstock\_1142808629 • Opéra de Lyon, Stofleth • Musée des Confluences, Brice Robert • Fête des Lumières 2023, Place Bellecour, Brice Robert • Murs peints, Michel Djaoui & Eric Bernath • Vernaison, Brice Robert • Plat, Christian Têtedoie • La Mère Brazier, Brazier • Marché, Delphine Castel • Place des Jacobins, Delphine Castel • Saint-Jean, Delphine Castel • Pente de la Croix-Rousse, Delphine Castel • Femme quais, RossHelen - shutterstock\_670651648 • Espolin, Maison des Canuts • Beaujolais Montmelas, JB Laissard • Cathédrale St-Jean, shutterstock\_1131067397\_Meandering Trail Media • Quais de Saône St-Georges, Tristan Deschamps  
Map rights: Latittude Cartagène - Plan de Lyon: E. Bergeon - TCL

Manual realized with information certified on the first quarter of 2024.

Non contractual document, reproduction forbidden, printed in 2,000 copies on a recycled paper.



# Make a change. Feel alive.

Find the Lyon Travel Planner online.

— Brochure to download on:

[traveltrade.lyon-france.com/en](http://traveltrade.lyon-france.com/en)

